

# QUINCY PUBLIC SCHOOLS GRADE REPORTING

## PARIS MIDDLE SCHOOL

SCHOOL NBR. **S MS1061-01**  
**MATH**  
 SUBJECT LV SUBJECT # SECT  
**BASSIL, T**  
 TEACHER  
**0035** **FY** **12-NOV-99**  
 PAGE QTR DATE

|   |   |   |   |   |   |   |   |   |   |   |   |   |   |   |   |   |   |   |   |   |   |   |   |   |   |   |
|---|---|---|---|---|---|---|---|---|---|---|---|---|---|---|---|---|---|---|---|---|---|---|---|---|---|---|
| B | A | C | D | E | F | G | H | I | J | K | L | M | N | O | P | Q | R | S | T | U | V | W | X | Y | Z |   |
| A | B | C | D | E | F | G | H | I | J | K | L | M | N | O | P | Q | R | S | T | U | V | W | X | Y | Z |   |
| S | A | B | C | D | E | F | G | H | I | J | K | L | M | N | O | P | Q | R | S | T | U | V | W | X | Y | Z |
| S | A | B | C | D | E | F | G | H | I | J | K | L | M | N | O | P | Q | R | S | T | U | V | W | X | Y | Z |
| I | A | B | C | D | E | F | G | H | I | J | K | L | M | N | O | P | Q | R | S | T | U | V | W | X | Y | Z |
| L | A | B | C | D | E | F | G | H | I | J | K | L | M | N | O | P | Q | R | S | T | U | V | W | X | Y | Z |
|   | A | B | C | D | E | F | G | H | I | J | K | L | M | N | O | P | Q | R | S | T | U | V | W | X | Y | Z |
|   | A | B | C | D | E | F | G | H | I | J | K | L | M | N | O | P | Q | R | S | T | U | V | W | X | Y | Z |

### Instructions

Mark heavy black mark which fills circle.  
 Erase any errors completely.  
 Make no stray marks.

Correct Mark ● Incorrect Marks ✕ ✓ ○



Use No. 2 Pencil Only

| STUDENT                  |                |     |              | Current Grade |    |    |    |     |              |    |    |    |    | Comment # 1     |   |                 | Comment # 2 |    |    |    |    |    |    |    |    |    |
|--------------------------|----------------|-----|--------------|---------------|----|----|----|-----|--------------|----|----|----|----|-----------------|---|-----------------|-------------|----|----|----|----|----|----|----|----|----|
| ID                       | 1ST            | 2ND | 3RD          | Academic      |    |    |    |     | Non-Academic |    |    |    |    |                 |   |                 |             |    |    |    |    |    |    |    |    |    |
| <b>BACOM, STEVEN R</b>   | <b>A</b>       |     |              | 90            | 80 | 70 | 60 | 50  | 40           | 30 | 20 | 10 | 00 | I               | W | (A) (H) (S) (B) | 10          | 20 | 30 | 40 | 50 | 10 | 20 | 30 | 40 | 50 |
| <b>11935421</b>          | <b>HR 0136</b> |     | <b>GD 06</b> |               |    |    |    | (5) |              |    |    |    |    | (S) (A) (U) (M) |   |                 | 1           | 2  | 3  | 4  |    | 1  | 2  | 3  | 4  |    |
| <b>BACON, ALICIA</b>     | <b>D</b>       |     |              | 90            | 80 | 70 | 60 | 50  | 40           | 30 | 20 | 10 | 00 | I               | W | (A) (H) (S) (B) | 10          | 20 | 30 | 40 | 50 | 10 | 20 | 30 | 40 | 50 |
| <b>11924276</b>          | <b>HR 0136</b> |     | <b>GD 06</b> |               |    |    |    | (5) |              |    |    |    |    | (S) (A) (U) (M) |   |                 | 1           | 2  | 3  | 4  |    | 1  | 2  | 3  | 4  |    |
| <b>BACON, DAVID M</b>    | <b>D</b>       |     |              | 90            | 80 | 70 | 60 | 50  | 40           | 30 | 20 | 10 | 00 | I               | W | (A) (H) (S) (B) | 10          | 20 | 30 | 40 | 50 | 10 | 20 | 30 | 40 | 50 |
| <b>11912883</b>          | <b>HR 0136</b> |     | <b>GD 06</b> |               |    |    |    | (5) |              |    |    |    |    | (S) (A) (U) (M) |   |                 | 1           | 2  | 3  | 4  |    | 1  | 2  | 3  | 4  |    |
| <b>BURT, BRADY</b>       | <b>C</b>       |     |              | 90            | 80 | 70 | 60 | 50  | 40           | 30 | 20 | 10 | 00 | I               | W | (A) (H) (S) (B) | 10          | 20 | 30 | 40 | 50 | 10 | 20 | 30 | 40 | 50 |
| <b>11929896</b>          | <b>HR 0136</b> |     | <b>GD 06</b> |               |    |    |    | (5) |              |    |    |    |    | (S) (A) (U) (M) |   |                 | 1           | 2  | 3  | 4  |    | 1  | 2  | 3  | 4  |    |
| <b>BYRD, KEVIN</b>       | <b>F</b>       |     |              | 90            | 80 | 70 | 60 | 50  | 40           | 30 | 20 | 10 | 00 | I               | W | (A) (H) (S) (B) | 10          | 20 | 30 | 40 | 50 | 10 | 20 | 30 | 40 | 50 |
| <b>11898629</b>          | <b>HR 0135</b> |     | <b>GD 06</b> |               |    |    |    | (5) |              |    |    |    |    | (S) (A) (U) (M) |   |                 | 1           | 2  | 3  | 4  |    | 1  | 2  | 3  | 4  |    |
| <b>CADE, VIVIAN</b>      | <b>C</b>       |     |              | 90            | 80 | 70 | 60 | 50  | 40           | 30 | 20 | 10 | 00 | I               | W | (A) (H) (S) (B) | 10          | 20 | 30 | 40 | 50 | 10 | 20 | 30 | 40 | 50 |
| <b>11913419</b>          | <b>HR 0136</b> |     | <b>GD 06</b> |               |    |    |    | (5) |              |    |    |    |    | (S) (A) (U) (M) |   |                 | 1           | 2  | 3  | 4  |    | 1  | 2  | 3  | 4  |    |
| <b>CARTER, LISA M</b>    | <b>C</b>       |     |              | 90            | 80 | 70 | 60 | 50  | 40           | 30 | 20 | 10 | 00 | I               | W | (A) (H) (S) (B) | 10          | 20 | 30 | 40 | 50 | 10 | 20 | 30 | 40 | 50 |
| <b>11891189</b>          | <b>HR 0136</b> |     | <b>GD 06</b> |               |    |    |    | (5) |              |    |    |    |    | (S) (A) (U) (M) |   |                 | 1           | 2  | 3  | 4  |    | 1  | 2  | 3  | 4  |    |
| <b>COX, STEPHANIE A</b>  | <b>C</b>       |     |              | 90            | 80 | 70 | 60 | 50  | 40           | 30 | 20 | 10 | 00 | I               | W | (A) (H) (S) (B) | 10          | 20 | 30 | 40 | 50 | 10 | 20 | 30 | 40 | 50 |
| <b>11917180</b>          | <b>HR 0136</b> |     | <b>GD 06</b> |               |    |    |    | (5) |              |    |    |    |    | (S) (A) (U) (M) |   |                 | 1           | 2  | 3  | 4  |    | 1  | 2  | 3  | 4  |    |
| <b>CUSAK, BILLY</b>      | <b>B</b>       |     |              | 90            | 80 | 70 | 60 | 50  | 40           | 30 | 20 | 10 | 00 | I               | W | (A) (H) (S) (B) | 10          | 20 | 30 | 40 | 50 | 10 | 20 | 30 | 40 | 50 |
| <b>11874611</b>          | <b>HR 0136</b> |     | <b>GD 06</b> |               |    |    |    | (5) |              |    |    |    |    | (S) (A) (U) (M) |   |                 | 1           | 2  | 3  | 4  |    | 1  | 2  | 3  | 4  |    |
| <b>CZAPLA, NATHANIEL</b> | <b>B</b>       |     |              | 90            | 80 | 70 | 60 | 50  | 40           | 30 | 20 | 10 | 00 | I               | W | (A) (H) (S) (B) | 10          | 20 | 30 | 40 | 50 | 10 | 20 | 30 | 40 | 50 |
| <b>11928418</b>          | <b>HR 0136</b> |     | <b>GD 06</b> |               |    |    |    | (5) |              |    |    |    |    | (S) (A) (U) (M) |   |                 | 1           | 2  | 3  | 4  |    | 1  | 2  | 3  | 4  |    |
| <b>DAWSON, DENISE J</b>  | <b>F</b>       |     |              | 90            | 80 | 70 | 60 | 50  | 40           | 30 | 20 | 10 | 00 | I               | W | (A) (H) (S) (B) | 10          | 20 | 30 | 40 | 50 | 10 | 20 | 30 | 40 | 50 |
| <b>11953465</b>          | <b>HR 0136</b> |     | <b>GD 06</b> |               |    |    |    | (5) |              |    |    |    |    | (S) (A) (U) (M) |   |                 | 1           | 2  | 3  | 4  |    | 1  | 2  | 3  | 4  |    |
| <b>DEVAUGHN, CARLA</b>   | <b>C</b>       |     |              | 90            | 80 | 70 | 60 | 50  | 40           | 30 | 20 | 10 | 00 | I               | W | (A) (H) (S) (B) | 10          | 20 | 30 | 40 | 50 | 10 | 20 | 30 | 40 | 50 |
| <b>11964412</b>          | <b>HR 0136</b> |     | <b>GD 06</b> |               |    |    |    | (5) |              |    |    |    |    | (S) (A) (U) (M) |   |                 | 1           | 2  | 3  | 4  |    | 1  | 2  | 3  | 4  |    |
| <b>DISALVO, JOSEPH</b>   | <b>F</b>       |     |              | 90            | 80 | 70 | 60 | 50  | 40           | 30 | 20 | 10 | 00 | I               | W | (A) (H) (S) (B) | 10          | 20 | 30 | 40 | 50 | 10 | 20 | 30 | 40 | 50 |
| <b>11112694</b>          | <b>HR 0136</b> |     | <b>GD 06</b> |               |    |    |    | (5) |              |    |    |    |    | (S) (A) (U) (M) |   |                 | 1           | 2  | 3  | 4  |    | 1  | 2  | 3  | 4  |    |
| <b>DURHAM, BRENT</b>     | <b>D</b>       |     |              | 90            | 80 | 70 | 60 | 50  | 40           | 30 | 20 | 10 | 00 | I               | W | (A) (H) (S) (B) | 10          | 20 | 30 | 40 | 50 | 10 | 20 | 30 | 40 | 50 |
| <b>11908676</b>          | <b>HR 0136</b> |     | <b>GD 06</b> |               |    |    |    | (5) |              |    |    |    |    | (S) (A) (U) (M) |   |                 | 1           | 2  | 3  | 4  |    | 1  | 2  | 3  | 4  |    |
| <b>EAKIN, JANET B</b>    | <b>A</b>       |     |              | 90            | 80 | 70 | 60 | 50  | 40           | 30 | 20 | 10 | 00 | I               | W | (A) (H) (S) (B) | 10          | 20 | 30 | 40 | 50 | 10 | 20 | 30 | 40 | 50 |
| <b>11894049</b>          | <b>HR 0136</b> |     | <b>GD 06</b> |               |    |    |    | (5) |              |    |    |    |    | (S) (A) (U) (M) |   |                 | 1           | 2  | 3  | 4  |    | 1  | 2  | 3  | 4  |    |

# Scannable OMR ("Bubble") Forms Creation with Lytrod Software Designers

Optical mark readers have been used for decades and have been determined to be the fastest, most cost-effective and accurate means for collecting human responses to questions. Designing, producing and storing OMR forms, however, has not been as efficient. Some of the challenges to the current process of having an outside vendor produce testing and survey forms are:

- Lead time to design and obtain preprinted scannable forms is on average 5 weeks.
- High minimum quantity requirements that demand storage and inventory.
- High form creation and printing cost. Additional charges for customization, foreign languages and duplex forms.
- Preprinted forms are frequently "pre-slugged" (printed on) before they are filled out by the user.

## Digital Print-on-Demand Solution

Proform Designer, DeskTop Designer and Office Designer allow creation of OMR forms on Window based PCs and printing on PCL or PostScript printers. The critical alignment of the OMR form elements is handled entirely by the software. There is never a need to manually align timing marks with response bubbles and form identification marks. Other common OMR design techniques, such as title boxes, written response boxes and response numbering, are also automated. Once your OMR form is designed, it can easily be printed to one or more supported printers.

Many OMR forms contain variable data. Since the OMR form and data can now be printed simultaneously, there are no additional steps required to produce the form. Proform Designer, DeskTop Designer and Office Designer share a sophisticated, toolbar-driven interface. OMR elements are created and customized with the click of the mouse.

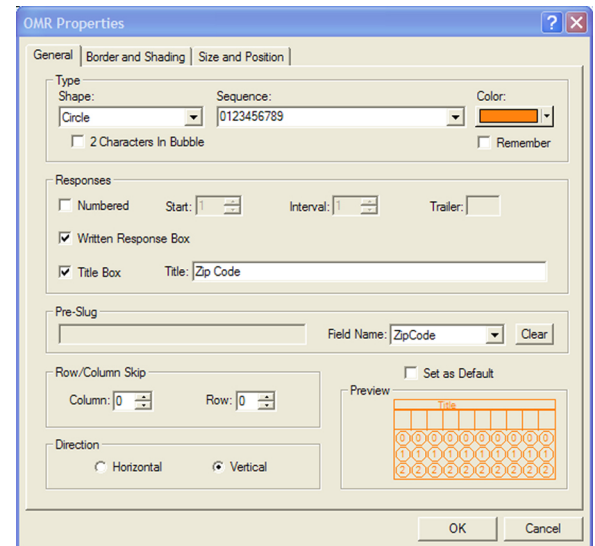

## The Benefits

Proform Designer, DeskTop Designer and Office Designer enable in-house replication of OMR forms that, until now, had been difficult to produce. Turn around time is reduced from weeks to hours allowing users to create customized OMR forms "on demand". Creating these forms electronically provides a significant cost savings over the traditional pre-printed method, as well as allows for creative customization and personalization.

## The Features

- Automatic creation and alignment of timing marks and form identification marks
- Automatic box drawing around responses
- Add written response boxes
- Customize responses by changing box style, thickness and shading
- Automatic numbering of items and questions
- Wide selection of "bubble" shapes including circles, ovals, boxes, rectangles, etc.
- Customize bubbles by choosing font, style and size
- Easily change bubble direction
- Title information becomes part of OMR responses and is formatted accordingly
- Sophisticated grid layouts that ensure proper alignment of OMR elements with other form elements such as text
- Supports 6X5, 6X6 and 6X8 form layouts, 40 and 48 channel

To learn more about OMR forms for your digital printer visit:  
<http://www.lytrod.com/solutions/omr>  
 or read the QR Code to the right with your smart phone.



# QUINCY PUBLIC SCHOOLS GRADE REPORTING

## PARIS MIDDLE SCHOOL

SCHOOL NBR. **S MS1081-01**

**MATH**

SUBJECT LV SUBJECT # SECT

**BASSIL, T**

TEACHER

**0048** **FY** **12-NOV-99**

PAGE QTR DATE

|   |   |   |   |   |   |   |   |   |   |   |   |   |   |   |   |   |   |   |   |   |   |   |   |   |   |   |
|---|---|---|---|---|---|---|---|---|---|---|---|---|---|---|---|---|---|---|---|---|---|---|---|---|---|---|
| B | A | C | D | E | F | G | H | I | J | K | L | M | N | O | P | Q | R | S | T | U | V | W | X | Y | Z |   |
| A | B | C | D | E | F | G | H | I | J | K | L | M | N | O | P | Q | R | S | T | U | V | W | X | Y | Z |   |
| S | A | B | C | D | E | F | G | H | I | J | K | L | M | N | O | P | Q | R | S | T | U | V | W | X | Y | Z |
| S | A | B | C | D | E | F | G | H | I | J | K | L | M | N | O | P | Q | R | S | T | U | V | W | X | Y | Z |
| I | A | B | C | D | E | F | G | H | I | J | K | L | M | N | O | P | Q | R | S | T | U | V | W | X | Y | Z |
| L | A | B | C | D | E | F | G | H | I | J | K | L | M | N | O | P | Q | R | S | T | U | V | W | X | Y | Z |
|   | A | B | C | D | E | F | G | H | I | J | K | L | M | N | O | P | Q | R | S | T | U | V | W | X | Y | Z |
|   | A | B | C | D | E | F | G | H | I | J | K | L | M | N | O | P | Q | R | S | T | U | V | W | X | Y | Z |

### Instructions

Mark heavy black mark which fills circle.  
Erase any errors completely.  
Make no stray marks.

Correct Mark ● Incorrect Marks ✕ ✓ ○



Use No. 2 Pencil Only

| STUDENT                 |      |     |    | Current Grade |    |    |    |    |              |    |    |    |    | Comment # 1 |   |           |  |  | Comment # 2 |  |  |  |  |  |  |
|-------------------------|------|-----|----|---------------|----|----|----|----|--------------|----|----|----|----|-------------|---|-----------|--|--|-------------|--|--|--|--|--|--|
|                         |      |     |    | Academic      |    |    |    |    | Non-Academic |    |    |    |    |             |   |           |  |  |             |  |  |  |  |  |  |
| ID                      | HR   | GD  | 08 | 90            | 80 | 70 | 60 | 50 | 40           | 30 | 20 | 10 | 00 | I           | W |           |  |  |             |  |  |  |  |  |  |
| <b>BOLTER, JOSEPH</b>   |      |     |    |               |    |    |    |    |              |    |    |    |    |             |   |           |  |  |             |  |  |  |  |  |  |
| 11850124                | 0204 | GD  | 08 |               |    |    |    |    |              |    |    |    |    | I           | W | (A H S B) |  |  |             |  |  |  |  |  |  |
| 1ST                     | 2ND  | 3RD |    |               |    |    |    |    |              |    |    |    |    |             |   |           |  |  |             |  |  |  |  |  |  |
| <b>BURNS, MICHAEL</b>   |      |     |    |               |    |    |    |    |              |    |    |    |    |             |   |           |  |  |             |  |  |  |  |  |  |
| 11929143                | 0207 | GD  | 08 |               |    |    |    |    |              |    |    |    |    | I           | W | (A H S B) |  |  |             |  |  |  |  |  |  |
| 1ST                     | 2ND  | 3RD |    |               |    |    |    |    |              |    |    |    |    |             |   |           |  |  |             |  |  |  |  |  |  |
| <b>CAMPBELL, BRYAN</b>  |      |     |    |               |    |    |    |    |              |    |    |    |    |             |   |           |  |  |             |  |  |  |  |  |  |
| 11852683                | 0220 | GD  | 08 |               |    |    |    |    |              |    |    |    |    | I           | W | (A H S B) |  |  |             |  |  |  |  |  |  |
| 1ST                     | 2ND  | 3RD |    |               |    |    |    |    |              |    |    |    |    |             |   |           |  |  |             |  |  |  |  |  |  |
| <b>COLINS, CHARLES</b>  |      |     |    |               |    |    |    |    |              |    |    |    |    |             |   |           |  |  |             |  |  |  |  |  |  |
| 11909038                | 0204 | GD  | 08 |               |    |    |    |    |              |    |    |    |    | I           | W | (A H S B) |  |  |             |  |  |  |  |  |  |
| 1ST                     | 2ND  | 3RD |    |               |    |    |    |    |              |    |    |    |    |             |   |           |  |  |             |  |  |  |  |  |  |
| <b>DEERY, JULIA</b>     |      |     |    |               |    |    |    |    |              |    |    |    |    |             |   |           |  |  |             |  |  |  |  |  |  |
| 11935489                | 0219 | GD  | 08 |               |    |    |    |    |              |    |    |    |    | I           | W | (A H S B) |  |  |             |  |  |  |  |  |  |
| 1ST                     | 2ND  | 3RD |    |               |    |    |    |    |              |    |    |    |    |             |   |           |  |  |             |  |  |  |  |  |  |
| <b>DELANEY, NICOLE</b>  |      |     |    |               |    |    |    |    |              |    |    |    |    |             |   |           |  |  |             |  |  |  |  |  |  |
| 11891113                | 0204 | GD  | 08 |               |    |    |    |    |              |    |    |    |    | I           | W | (A H S B) |  |  |             |  |  |  |  |  |  |
| 1ST                     | 2ND  | 3RD |    |               |    |    |    |    |              |    |    |    |    |             |   |           |  |  |             |  |  |  |  |  |  |
| <b>DEYOUNG, JAMES</b>   |      |     |    |               |    |    |    |    |              |    |    |    |    |             |   |           |  |  |             |  |  |  |  |  |  |
| 11916911                | 0207 | GD  | 08 |               |    |    |    |    |              |    |    |    |    | I           | W | (A H S B) |  |  |             |  |  |  |  |  |  |
| 1ST                     | 2ND  | 3RD |    |               |    |    |    |    |              |    |    |    |    |             |   |           |  |  |             |  |  |  |  |  |  |
| <b>DEYOUNG, STACEY</b>  |      |     |    |               |    |    |    |    |              |    |    |    |    |             |   |           |  |  |             |  |  |  |  |  |  |
| 11834524                | 0208 | GD  | 08 |               |    |    |    |    |              |    |    |    |    | I           | W | (A H S B) |  |  |             |  |  |  |  |  |  |
| 1ST                     | 2ND  | 3RD |    |               |    |    |    |    |              |    |    |    |    |             |   |           |  |  |             |  |  |  |  |  |  |
| <b>DONAGAN, NICHOLE</b> |      |     |    |               |    |    |    |    |              |    |    |    |    |             |   |           |  |  |             |  |  |  |  |  |  |
| 11850116                | 0207 | GD  | 08 |               |    |    |    |    |              |    |    |    |    | I           | W | (A H S B) |  |  |             |  |  |  |  |  |  |
| 1ST                     | 2ND  | 3RD |    |               |    |    |    |    |              |    |    |    |    |             |   |           |  |  |             |  |  |  |  |  |  |
| <b>DUKE, RANDALL</b>    |      |     |    |               |    |    |    |    |              |    |    |    |    |             |   |           |  |  |             |  |  |  |  |  |  |
| 11834540                | 0219 | GD  | 08 |               |    |    |    |    |              |    |    |    |    | I           | W | (A H S B) |  |  |             |  |  |  |  |  |  |
| 1ST                     | 2ND  | 3RD |    |               |    |    |    |    |              |    |    |    |    |             |   |           |  |  |             |  |  |  |  |  |  |
| <b>EDWARD, CALEECE</b>  |      |     |    |               |    |    |    |    |              |    |    |    |    |             |   |           |  |  |             |  |  |  |  |  |  |
| 11111354                | 0208 | GD  | 08 |               |    |    |    |    |              |    |    |    |    | I           | W | (A H S B) |  |  |             |  |  |  |  |  |  |
| 1ST                     | 2ND  | 3RD |    |               |    |    |    |    |              |    |    |    |    |             |   |           |  |  |             |  |  |  |  |  |  |
| <b>FAIRRY, DESIREE</b>  |      |     |    |               |    |    |    |    |              |    |    |    |    |             |   |           |  |  |             |  |  |  |  |  |  |
| 11112827                | 0207 | GD  | 08 |               |    |    |    |    |              |    |    |    |    | I           | W | (A H S B) |  |  |             |  |  |  |  |  |  |
| 1ST                     | 2ND  | 3RD |    |               |    |    |    |    |              |    |    |    |    |             |   |           |  |  |             |  |  |  |  |  |  |
| <b>FIANDACA, CARRIE</b> |      |     |    |               |    |    |    |    |              |    |    |    |    |             |   |           |  |  |             |  |  |  |  |  |  |
| 11835259                | 0220 | GD  | 08 |               |    |    |    |    |              |    |    |    |    | I           | W | (A H S B) |  |  |             |  |  |  |  |  |  |
| 1ST                     | 2ND  | 3RD |    |               |    |    |    |    |              |    |    |    |    |             |   |           |  |  |             |  |  |  |  |  |  |
| <b>FORMAN, GEORGE</b>   |      |     |    |               |    |    |    |    |              |    |    |    |    |             |   |           |  |  |             |  |  |  |  |  |  |
| 11947054                | 0204 | GD  | 08 |               |    |    |    |    |              |    |    |    |    | I           | W | (A H S B) |  |  |             |  |  |  |  |  |  |
| 1ST                     | 2ND  | 3RD |    |               |    |    |    |    |              |    |    |    |    |             |   |           |  |  |             |  |  |  |  |  |  |
| <b>GARRETT, DANIEL</b>  |      |     |    |               |    |    |    |    |              |    |    |    |    |             |   |           |  |  |             |  |  |  |  |  |  |
| 11111355                | 0208 | GD  | 08 |               |    |    |    |    |              |    |    |    |    | I           | W | (A H S B) |  |  |             |  |  |  |  |  |  |
| 1ST                     | 2ND  | 3RD |    |               |    |    |    |    |              |    |    |    |    |             |   |           |  |  |             |  |  |  |  |  |  |

## Scannable OMR ("Bubble") Forms Creation with Lytrod Software Designers

Optical mark readers have been used for decades and have been determined to be the fastest, most cost-effective and accurate means for collecting human responses to questions. Designing, producing and storing OMR forms, however, has not been as efficient. Some of the challenges to the current process of having an outside vendor produce testing and survey forms are:

- Lead time to design and obtain preprinted scannable forms is on average 5 weeks.
- High minimum quantity requirements that demand storage and inventory.
- High form creation and printing cost. Additional charges for customization, foreign languages and duplex forms.
- Preprinted forms are frequently "pre-slugged" (printed on) before they are filled out by the user.

### Digital Print-on-Demand Solution

Proform Designer, DeskTop Designer and Office Designer allow creation of OMR forms on Window based PCs and printing on PCL or PostScript printers. The critical alignment of the OMR form elements is handled entirely by the software. There is never a need to manually align timing marks with response bubbles and form identification marks. Other common OMR design techniques, such as title boxes, written response boxes and response numbering, are also automated. Once your OMR form is designed, it can easily be printed to one or more supported printers.

Many OMR forms contain variable data. Since the OMR form and data can now be printed simultaneously, there are no additional steps required to produce the form. Proform Designer, DeskTop Designer and Office Designer share a sophisticated, toolbar-driven interface. OMR elements are created and customized with the click of the mouse.

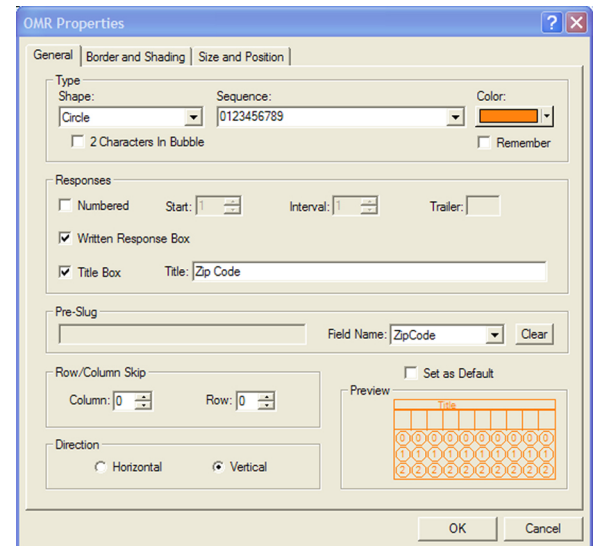

### The Benefits

Proform Designer, DeskTop Designer and Office Designer enable in-house replication of OMR forms that, until now, had been difficult to produce. Turn around time is reduced from weeks to hours allowing users to create customized OMR forms "on demand". Creating these forms electronically provides a significant cost savings over the traditional pre-printed method, as well as allows for creative customization and personalization.

### The Features

- Automatic creation and alignment of timing marks and form identification marks
- Automatic box drawing around responses
- Add written response boxes
- Customize responses by changing box style, thickness and shading
- Automatic numbering of items and questions
- Wide selection of "bubble" shapes including circles, ovals, boxes, rectangles, etc.
- Customize bubbles by choosing font, style and size
- Easily change bubble direction
- Title information becomes part of OMR responses and is formatted accordingly
- Sophisticated grid layouts that ensure proper alignment of OMR elements with other form elements such as text
- Supports 6X5, 6X6 and 6X8 form layouts, 40 and 48 channel

To learn more about OMR forms for your digital printer visit:  
<http://www.lytrod.com/solutions/omr>  
 or read the QR Code to the right with your smart phone.



# QUINCY PUBLIC SCHOOLS GRADE REPORTING

## PARIS MIDDLE SCHOOL

SCHOOL NBR. **S MS1061-01**  
**MATH**  
 SUBJECT LV SUBJECT # SECT  
**BASSIL, T**  
 TEACHER  
**0035** **FY** **12-NOV-99**  
 PAGE QTR DATE

|   |   |   |   |   |   |   |   |   |   |   |   |   |   |   |   |   |   |   |   |   |   |   |   |   |   |   |
|---|---|---|---|---|---|---|---|---|---|---|---|---|---|---|---|---|---|---|---|---|---|---|---|---|---|---|
| B | A | C | D | E | F | G | H | I | J | K | L | M | N | O | P | Q | R | S | T | U | V | W | X | Y | Z |   |
| A | B | C | D | E | F | G | H | I | J | K | L | M | N | O | P | Q | R | S | T | U | V | W | X | Y | Z |   |
| S | A | B | C | D | E | F | G | H | I | J | K | L | M | N | O | P | Q | R | S | T | U | V | W | X | Y | Z |
| S | A | B | C | D | E | F | G | H | I | J | K | L | M | N | O | P | Q | R | S | T | U | V | W | X | Y | Z |
| I | A | B | C | D | E | F | G | H | I | J | K | L | M | N | O | P | Q | R | S | T | U | V | W | X | Y | Z |
| L | A | B | C | D | E | F | G | H | I | J | K | L | M | N | O | P | Q | R | S | T | U | V | W | X | Y | Z |
|   | A | B | C | D | E | F | G | H | I | J | K | L | M | N | O | P | Q | R | S | T | U | V | W | X | Y | Z |
|   | A | B | C | D | E | F | G | H | I | J | K | L | M | N | O | P | Q | R | S | T | U | V | W | X | Y | Z |

### Instructions

Mark heavy black mark which fills circle.  
 Erase any errors completely.  
 Make no stray marks.

Correct Mark ● Incorrect Marks ✕ ✓ ○



Use No. 2 Pencil Only

| STUDENT |                         |                |           | Current Grade |    |    |    |    |              |    |    |    |    | Comment # 1 | Comment # 2 |                 |  |  |  |  |    |    |    |    |    |    |    |    |    |    |  |  |  |  |  |
|---------|-------------------------|----------------|-----------|---------------|----|----|----|----|--------------|----|----|----|----|-------------|-------------|-----------------|--|--|--|--|----|----|----|----|----|----|----|----|----|----|--|--|--|--|--|
|         |                         |                |           | Academic      |    |    |    |    | Non-Academic |    |    |    |    |             |             |                 |  |  |  |  |    |    |    |    |    |    |    |    |    |    |  |  |  |  |  |
| ID      |                         |                | GD        | 90            | 80 | 70 | 60 | 50 | 40           | 30 | 20 | 10 | 00 | I           | W           |                 |  |  |  |  | 10 | 20 | 30 | 40 | 50 | 10 | 20 | 30 | 40 | 50 |  |  |  |  |  |
|         | <b>ANDREW, DARRYL</b>   |                | <b>06</b> |               |    |    |    |    |              |    |    |    |    |             |             | (A) (H) (S) (B) |  |  |  |  |    |    |    |    |    |    |    |    |    |    |  |  |  |  |  |
|         | <b>11935421</b>         | <b>HR 0136</b> |           |               |    |    |    |    |              |    |    |    |    |             |             |                 |  |  |  |  |    |    |    |    |    |    |    |    |    |    |  |  |  |  |  |
| 1ST     | <b>A</b>                |                |           |               |    |    |    |    |              |    |    |    |    |             |             |                 |  |  |  |  |    |    |    |    |    |    |    |    |    |    |  |  |  |  |  |
|         | <b>BLAIR, ALEXANDER</b> |                | <b>06</b> |               |    |    |    |    |              |    |    |    |    |             |             | (A) (H) (S) (B) |  |  |  |  |    |    |    |    |    |    |    |    |    |    |  |  |  |  |  |
|         | <b>11924276</b>         | <b>HR 0136</b> |           |               |    |    |    |    |              |    |    |    |    |             |             |                 |  |  |  |  |    |    |    |    |    |    |    |    |    |    |  |  |  |  |  |
| 1ST     | <b>D</b>                |                |           |               |    |    |    |    |              |    |    |    |    |             |             |                 |  |  |  |  |    |    |    |    |    |    |    |    |    |    |  |  |  |  |  |
|         | <b>BURNS, JESSICA</b>   |                | <b>06</b> |               |    |    |    |    |              |    |    |    |    |             |             | (A) (H) (S) (B) |  |  |  |  |    |    |    |    |    |    |    |    |    |    |  |  |  |  |  |
|         | <b>11912883</b>         | <b>HR 0136</b> |           |               |    |    |    |    |              |    |    |    |    |             |             |                 |  |  |  |  |    |    |    |    |    |    |    |    |    |    |  |  |  |  |  |
| 1ST     | <b>D</b>                |                |           |               |    |    |    |    |              |    |    |    |    |             |             |                 |  |  |  |  |    |    |    |    |    |    |    |    |    |    |  |  |  |  |  |
|         | <b>DOHERTY, PAUL</b>    |                | <b>06</b> |               |    |    |    |    |              |    |    |    |    |             |             | (A) (H) (S) (B) |  |  |  |  |    |    |    |    |    |    |    |    |    |    |  |  |  |  |  |
|         | <b>11929896</b>         | <b>HR 0136</b> |           |               |    |    |    |    |              |    |    |    |    |             |             |                 |  |  |  |  |    |    |    |    |    |    |    |    |    |    |  |  |  |  |  |
| 1ST     | <b>C</b>                |                |           |               |    |    |    |    |              |    |    |    |    |             |             |                 |  |  |  |  |    |    |    |    |    |    |    |    |    |    |  |  |  |  |  |
|         | <b>DOUCETTE, NNCY</b>   |                | <b>06</b> |               |    |    |    |    |              |    |    |    |    |             |             | (A) (H) (S) (B) |  |  |  |  |    |    |    |    |    |    |    |    |    |    |  |  |  |  |  |
|         | <b>11898629</b>         | <b>HR 0135</b> |           |               |    |    |    |    |              |    |    |    |    |             |             |                 |  |  |  |  |    |    |    |    |    |    |    |    |    |    |  |  |  |  |  |
| 1ST     | <b>F</b>                |                |           |               |    |    |    |    |              |    |    |    |    |             |             |                 |  |  |  |  |    |    |    |    |    |    |    |    |    |    |  |  |  |  |  |
|         | <b>HARVEY, GLEN</b>     |                | <b>06</b> |               |    |    |    |    |              |    |    |    |    |             |             | (A) (H) (S) (B) |  |  |  |  |    |    |    |    |    |    |    |    |    |    |  |  |  |  |  |
|         | <b>11913419</b>         | <b>HR 0136</b> |           |               |    |    |    |    |              |    |    |    |    |             |             |                 |  |  |  |  |    |    |    |    |    |    |    |    |    |    |  |  |  |  |  |
| 1ST     | <b>C</b>                |                |           |               |    |    |    |    |              |    |    |    |    |             |             |                 |  |  |  |  |    |    |    |    |    |    |    |    |    |    |  |  |  |  |  |
|         | <b>MCDONOUGH, MARY</b>  |                | <b>06</b> |               |    |    |    |    |              |    |    |    |    |             |             | (A) (H) (S) (B) |  |  |  |  |    |    |    |    |    |    |    |    |    |    |  |  |  |  |  |
|         | <b>11891189</b>         | <b>HR 0136</b> |           |               |    |    |    |    |              |    |    |    |    |             |             |                 |  |  |  |  |    |    |    |    |    |    |    |    |    |    |  |  |  |  |  |
| 1ST     | <b>C</b>                |                |           |               |    |    |    |    |              |    |    |    |    |             |             |                 |  |  |  |  |    |    |    |    |    |    |    |    |    |    |  |  |  |  |  |
|         | <b>MORRIS, MATTHEW</b>  |                | <b>06</b> |               |    |    |    |    |              |    |    |    |    |             |             | (A) (H) (S) (B) |  |  |  |  |    |    |    |    |    |    |    |    |    |    |  |  |  |  |  |
|         | <b>11917180</b>         | <b>HR 0136</b> |           |               |    |    |    |    |              |    |    |    |    |             |             |                 |  |  |  |  |    |    |    |    |    |    |    |    |    |    |  |  |  |  |  |
| 1ST     | <b>C</b>                |                |           |               |    |    |    |    |              |    |    |    |    |             |             |                 |  |  |  |  |    |    |    |    |    |    |    |    |    |    |  |  |  |  |  |
|         | <b>MORRIS, STANLEY</b>  |                | <b>06</b> |               |    |    |    |    |              |    |    |    |    |             |             | (A) (H) (S) (B) |  |  |  |  |    |    |    |    |    |    |    |    |    |    |  |  |  |  |  |
|         | <b>11874611</b>         | <b>HR 0136</b> |           |               |    |    |    |    |              |    |    |    |    |             |             |                 |  |  |  |  |    |    |    |    |    |    |    |    |    |    |  |  |  |  |  |
| 1ST     | <b>B</b>                |                |           |               |    |    |    |    |              |    |    |    |    |             |             |                 |  |  |  |  |    |    |    |    |    |    |    |    |    |    |  |  |  |  |  |
|         | <b>NG, DANIEL</b>       |                | <b>06</b> |               |    |    |    |    |              |    |    |    |    |             |             | (A) (H) (S) (B) |  |  |  |  |    |    |    |    |    |    |    |    |    |    |  |  |  |  |  |
|         | <b>11928418</b>         | <b>HR 0136</b> |           |               |    |    |    |    |              |    |    |    |    |             |             |                 |  |  |  |  |    |    |    |    |    |    |    |    |    |    |  |  |  |  |  |
| 1ST     | <b>B</b>                |                |           |               |    |    |    |    |              |    |    |    |    |             |             |                 |  |  |  |  |    |    |    |    |    |    |    |    |    |    |  |  |  |  |  |
|         | <b>OWANS, DANIELLE</b>  |                | <b>06</b> |               |    |    |    |    |              |    |    |    |    |             |             | (A) (H) (S) (B) |  |  |  |  |    |    |    |    |    |    |    |    |    |    |  |  |  |  |  |
|         | <b>11953465</b>         | <b>HR 0136</b> |           |               |    |    |    |    |              |    |    |    |    |             |             |                 |  |  |  |  |    |    |    |    |    |    |    |    |    |    |  |  |  |  |  |
| 1ST     | <b>F</b>                |                |           |               |    |    |    |    |              |    |    |    |    |             |             |                 |  |  |  |  |    |    |    |    |    |    |    |    |    |    |  |  |  |  |  |
|         | <b>PICON, JAMES</b>     |                | <b>06</b> |               |    |    |    |    |              |    |    |    |    |             |             | (A) (H) (S) (B) |  |  |  |  |    |    |    |    |    |    |    |    |    |    |  |  |  |  |  |
|         | <b>11964412</b>         | <b>HR 0136</b> |           |               |    |    |    |    |              |    |    |    |    |             |             |                 |  |  |  |  |    |    |    |    |    |    |    |    |    |    |  |  |  |  |  |
| 1ST     | <b>C</b>                |                |           |               |    |    |    |    |              |    |    |    |    |             |             |                 |  |  |  |  |    |    |    |    |    |    |    |    |    |    |  |  |  |  |  |
|         | <b>ROACH, SHERRY</b>    |                | <b>06</b> |               |    |    |    |    |              |    |    |    |    |             |             | (A) (H) (S) (B) |  |  |  |  |    |    |    |    |    |    |    |    |    |    |  |  |  |  |  |
|         | <b>11112694</b>         | <b>HR 0136</b> |           |               |    |    |    |    |              |    |    |    |    |             |             |                 |  |  |  |  |    |    |    |    |    |    |    |    |    |    |  |  |  |  |  |
| 1ST     | <b>F</b>                |                |           |               |    |    |    |    |              |    |    |    |    |             |             |                 |  |  |  |  |    |    |    |    |    |    |    |    |    |    |  |  |  |  |  |
|         | <b>STROUT, PATRICA</b>  |                | <b>06</b> |               |    |    |    |    |              |    |    |    |    |             |             | (A) (H) (S) (B) |  |  |  |  |    |    |    |    |    |    |    |    |    |    |  |  |  |  |  |
|         | <b>11908676</b>         | <b>HR 0136</b> |           |               |    |    |    |    |              |    |    |    |    |             |             |                 |  |  |  |  |    |    |    |    |    |    |    |    |    |    |  |  |  |  |  |
| 1ST     | <b>D</b>                |                |           |               |    |    |    |    |              |    |    |    |    |             |             |                 |  |  |  |  |    |    |    |    |    |    |    |    |    |    |  |  |  |  |  |
|         | <b>TAYLOR, NICOLE</b>   |                | <b>06</b> |               |    |    |    |    |              |    |    |    |    |             |             | (A) (H) (S) (B) |  |  |  |  |    |    |    |    |    |    |    |    |    |    |  |  |  |  |  |
|         | <b>11894049</b>         | <b>HR 0136</b> |           |               |    |    |    |    |              |    |    |    |    |             |             |                 |  |  |  |  |    |    |    |    |    |    |    |    |    |    |  |  |  |  |  |
| 1ST     | <b>A</b>                |                |           |               |    |    |    |    |              |    |    |    |    |             |             |                 |  |  |  |  |    |    |    |    |    |    |    |    |    |    |  |  |  |  |  |

## Scannable OMR ("Bubble") Forms Creation with Lytrod Software Designers

Optical mark readers have been used for decades and have been determined to be the fastest, most cost-effective and accurate means for collecting human responses to questions. Designing, producing and storing OMR forms, however, has not been as efficient. Some of the challenges to the current process of having an outside vendor produce testing and survey forms are:

- Lead time to design and obtain preprinted scannable forms is on average 5 weeks.
- High minimum quantity requirements that demand storage and inventory.
- High form creation and printing cost. Additional charges for customization, foreign languages and duplex forms.
- Preprinted forms are frequently "pre-slugged" (printed on) before they are filled out by the user.

### Digital Print-on-Demand Solution

Proform Designer, DeskTop Designer and Office Designer allow creation of OMR forms on Window based PCs and printing on PCL or PostScript printers. The critical alignment of the OMR form elements is handled entirely by the software. There is never a need to manually align timing marks with response bubbles and form identification marks. Other common OMR design techniques, such as title boxes, written response boxes and response numbering, are also automated. Once your OMR form is designed, it can easily be printed to one or more supported printers.

Many OMR forms contain variable data. Since the OMR form and data can now be printed simultaneously, there are no additional steps required to produce the form. Proform Designer, DeskTop Designer and Office Designer share a sophisticated, toolbar-driven interface. OMR elements are created and customized with the click of the mouse.

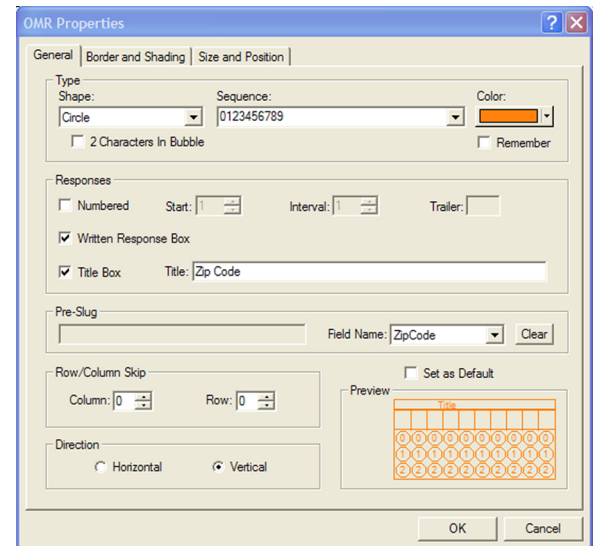

### The Benefits

Proform Designer, DeskTop Designer and Office Designer enable in-house replication of OMR forms that, until now, had been difficult to produce. Turn around time is reduced from weeks to hours allowing users to create customized OMR forms "on demand". Creating these forms electronically provides a significant cost savings over the traditional pre-printed method, as well as allows for creative customization and personalization.

### The Features

- Automatic creation and alignment of timing marks and form identification marks
- Automatic box drawing around responses
- Add written response boxes
- Customize responses by changing box style, thickness and shading
- Automatic numbering of items and questions
- Wide selection of "bubble" shapes including circles, ovals, boxes, rectangles, etc.
- Customize bubbles by choosing font, style and size
- Easily change bubble direction
- Title information becomes part of OMR responses and is formatted accordingly
- Sophisticated grid layouts that ensure proper alignment of OMR elements with other form elements such as text
- Supports 6X5, 6X6 and 6X8 form layouts, 40 and 48 channel

To learn more about OMR forms for your digital printer visit:  
<http://www.lytrod.com/solutions/omr>  
 or read the QR Code to the right with your smart phone.



# QUINCY PUBLIC SCHOOLS GRADE REPORTING

## PARIS MIDDLE SCHOOL

SCHOOL NBR. **S MS1081-01**

**MATH**

SUBJECT LV SUBJECT # SECT

**BASSIL, T**

TEACHER

**0048** **FY** **12-NOV-99**

PAGE QTR DATE

|   |   |   |   |   |   |   |   |   |   |   |   |   |   |   |   |   |   |   |   |   |   |   |   |   |   |   |
|---|---|---|---|---|---|---|---|---|---|---|---|---|---|---|---|---|---|---|---|---|---|---|---|---|---|---|
| B | A | C | D | E | F | G | H | I | J | K | L | M | N | O | P | Q | R | S | T | U | V | W | X | Y | Z |   |
| A | B | C | D | E | F | G | H | I | J | K | L | M | N | O | P | Q | R | S | T | U | V | W | X | Y | Z |   |
| S | A | B | C | D | E | F | G | H | I | J | K | L | M | N | O | P | Q | R | T | U | V | W | X | Y | Z |   |
| S | A | B | C | D | E | F | G | H | I | J | K | L | M | N | O | P | Q | R | T | U | V | W | X | Y | Z |   |
| I | A | B | C | D | E | F | G | H | I | J | K | L | M | N | O | P | Q | R | S | T | U | V | W | X | Y | Z |
| L | A | B | C | D | E | F | G | H | I | J | K | L | M | N | O | P | Q | R | S | T | U | V | W | X | Y | Z |
|   | A | B | C | D | E | F | G | H | I | J | K | L | M | N | O | P | Q | R | S | T | U | V | W | X | Y | Z |
|   | A | B | C | D | E | F | G | H | I | J | K | L | M | N | O | P | Q | R | S | T | U | V | W | X | Y | Z |

### Instructions

Mark heavy black mark which fills circle.  
Erase any errors completely.  
Make no stray marks.

Correct Mark ● Incorrect Marks ✕ ✓ ○



Use No. 2  
Pencil Only

| STUDENT                   |      |    |    | Current Grade |    |    |    |    |              |    |    |    |    |   |   |  |  |  |  |  |  |  |  | Comment # 1 |  |    |    |    | Comment # 2 |    |    |    |    |    |    |
|---------------------------|------|----|----|---------------|----|----|----|----|--------------|----|----|----|----|---|---|--|--|--|--|--|--|--|--|-------------|--|----|----|----|-------------|----|----|----|----|----|----|
|                           |      |    |    | Academic      |    |    |    |    | Non-Academic |    |    |    |    |   |   |  |  |  |  |  |  |  |  |             |  |    |    |    |             |    |    |    |    |    |    |
| ID                        | HR   | GD | 08 | 90            | 80 | 70 | 60 | 50 | 40           | 30 | 20 | 10 | 00 | I | W |  |  |  |  |  |  |  |  |             |  | 10 | 20 | 30 | 40          | 50 | 10 | 20 | 30 | 40 | 50 |
| <b>GARCIA, RUBEN</b>      |      |    |    |               |    |    |    |    |              |    |    |    |    |   |   |  |  |  |  |  |  |  |  |             |  |    |    |    |             |    |    |    |    |    |    |
| 11850124                  | 0204 | GD | 08 |               |    |    |    | 5  |              |    |    |    |    | I | W |  |  |  |  |  |  |  |  |             |  | 1  | 2  | 3  | 4           | 5  | 1  | 2  | 3  | 4  | 5  |
| 1ST <b>D</b> 2ND 3RD      |      |    |    |               |    |    |    |    |              |    |    |    |    |   |   |  |  |  |  |  |  |  |  |             |  |    |    |    |             |    |    |    |    |    |    |
| <b>GIBSON, ALANA</b>      |      |    |    |               |    |    |    |    |              |    |    |    |    |   |   |  |  |  |  |  |  |  |  |             |  |    |    |    |             |    |    |    |    |    |    |
| 11929143                  | 0207 | GD | 08 |               |    |    |    | 5  |              |    |    |    |    | I | W |  |  |  |  |  |  |  |  |             |  | 1  | 2  | 3  | 4           | 5  | 1  | 2  | 3  | 4  | 5  |
| 1ST <b>D</b> 2ND 3RD      |      |    |    |               |    |    |    |    |              |    |    |    |    |   |   |  |  |  |  |  |  |  |  |             |  |    |    |    |             |    |    |    |    |    |    |
| <b>GARCIA, TIFFANY</b>    |      |    |    |               |    |    |    |    |              |    |    |    |    |   |   |  |  |  |  |  |  |  |  |             |  |    |    |    |             |    |    |    |    |    |    |
| 11852683                  | 0220 | GD | 08 |               |    |    |    | 5  |              |    |    |    |    | I | W |  |  |  |  |  |  |  |  |             |  | 1  | 2  | 3  | 4           | 5  | 1  | 2  | 3  | 4  | 5  |
| 1ST <b>C</b> 2ND 3RD      |      |    |    |               |    |    |    |    |              |    |    |    |    |   |   |  |  |  |  |  |  |  |  |             |  |    |    |    |             |    |    |    |    |    |    |
| <b>GUARD, ROBERTA S</b>   |      |    |    |               |    |    |    |    |              |    |    |    |    |   |   |  |  |  |  |  |  |  |  |             |  |    |    |    |             |    |    |    |    |    |    |
| 11909038                  | 0204 | GD | 08 |               |    |    |    | 5  |              |    |    |    |    | I | W |  |  |  |  |  |  |  |  |             |  | 1  | 2  | 3  | 4           | 5  | 1  | 2  | 3  | 4  | 5  |
| 1ST <b>D</b> 2ND 3RD      |      |    |    |               |    |    |    |    |              |    |    |    |    |   |   |  |  |  |  |  |  |  |  |             |  |    |    |    |             |    |    |    |    |    |    |
| <b>GARDERE, AMANDA</b>    |      |    |    |               |    |    |    |    |              |    |    |    |    |   |   |  |  |  |  |  |  |  |  |             |  |    |    |    |             |    |    |    |    |    |    |
| 11935489                  | 0219 | GD | 08 |               |    |    |    | 5  |              |    |    |    |    | I | W |  |  |  |  |  |  |  |  |             |  | 1  | 2  | 3  | 4           | 5  | 1  | 2  | 3  | 4  | 5  |
| 1ST <b>A</b> 2ND 3RD      |      |    |    |               |    |    |    |    |              |    |    |    |    |   |   |  |  |  |  |  |  |  |  |             |  |    |    |    |             |    |    |    |    |    |    |
| <b>GARDENER, MIGNONNE</b> |      |    |    |               |    |    |    |    |              |    |    |    |    |   |   |  |  |  |  |  |  |  |  |             |  |    |    |    |             |    |    |    |    |    |    |
| 11891113                  | 0204 | GD | 08 |               |    |    |    | 5  |              |    |    |    |    | I | W |  |  |  |  |  |  |  |  |             |  | 1  | 2  | 3  | 4           | 5  | 1  | 2  | 3  | 4  | 5  |
| 1ST <b>A</b> 2ND 3RD      |      |    |    |               |    |    |    |    |              |    |    |    |    |   |   |  |  |  |  |  |  |  |  |             |  |    |    |    |             |    |    |    |    |    |    |
| <b>GARDENER, SCOTT L</b>  |      |    |    |               |    |    |    |    |              |    |    |    |    |   |   |  |  |  |  |  |  |  |  |             |  |    |    |    |             |    |    |    |    |    |    |
| 11916911                  | 0207 | GD | 08 |               |    |    |    | 5  |              |    |    |    |    | I | W |  |  |  |  |  |  |  |  |             |  | 1  | 2  | 3  | 4           | 5  | 1  | 2  | 3  | 4  | 5  |
| 1ST <b>C</b> 2ND 3RD      |      |    |    |               |    |    |    |    |              |    |    |    |    |   |   |  |  |  |  |  |  |  |  |             |  |    |    |    |             |    |    |    |    |    |    |
| <b>GARFIELD, KAITLYN</b>  |      |    |    |               |    |    |    |    |              |    |    |    |    |   |   |  |  |  |  |  |  |  |  |             |  |    |    |    |             |    |    |    |    |    |    |
| 11834524                  | 0208 | GD | 08 |               |    |    |    | 5  |              |    |    |    |    | I | W |  |  |  |  |  |  |  |  |             |  | 1  | 2  | 3  | 4           | 5  | 1  | 2  | 3  | 4  | 5  |
| 1ST <b>C</b> 2ND 3RD      |      |    |    |               |    |    |    |    |              |    |    |    |    |   |   |  |  |  |  |  |  |  |  |             |  |    |    |    |             |    |    |    |    |    |    |
| <b>GARMAN, EUGENE</b>     |      |    |    |               |    |    |    |    |              |    |    |    |    |   |   |  |  |  |  |  |  |  |  |             |  |    |    |    |             |    |    |    |    |    |    |
| 11850116                  | 0207 | GD | 08 |               |    |    |    | 5  |              |    |    |    |    | I | W |  |  |  |  |  |  |  |  |             |  | 1  | 2  | 3  | 4           | 5  | 1  | 2  | 3  | 4  | 5  |
| 1ST <b>D</b> 2ND 3RD      |      |    |    |               |    |    |    |    |              |    |    |    |    |   |   |  |  |  |  |  |  |  |  |             |  |    |    |    |             |    |    |    |    |    |    |
| <b>GARNER, ANNE C</b>     |      |    |    |               |    |    |    |    |              |    |    |    |    |   |   |  |  |  |  |  |  |  |  |             |  |    |    |    |             |    |    |    |    |    |    |
| 11834540                  | 0219 | GD | 08 |               |    |    |    | 5  |              |    |    |    |    | I | W |  |  |  |  |  |  |  |  |             |  | 1  | 2  | 3  | 4           | 5  | 1  | 2  | 3  | 4  | 5  |
| 1ST <b>D</b> 2ND 3RD      |      |    |    |               |    |    |    |    |              |    |    |    |    |   |   |  |  |  |  |  |  |  |  |             |  |    |    |    |             |    |    |    |    |    |    |
| <b>GARNER, PETRECE</b>    |      |    |    |               |    |    |    |    |              |    |    |    |    |   |   |  |  |  |  |  |  |  |  |             |  |    |    |    |             |    |    |    |    |    |    |
| 11111354                  | 0208 | GD | 08 |               |    |    |    | 5  |              |    |    |    |    | I | W |  |  |  |  |  |  |  |  |             |  | 1  | 2  | 3  | 4           | 5  | 1  | 2  | 3  | 4  | 5  |
| 1ST <b>B</b> 2ND 3RD      |      |    |    |               |    |    |    |    |              |    |    |    |    |   |   |  |  |  |  |  |  |  |  |             |  |    |    |    |             |    |    |    |    |    |    |
| <b>GARRETT, BRUCE H</b>   |      |    |    |               |    |    |    |    |              |    |    |    |    |   |   |  |  |  |  |  |  |  |  |             |  |    |    |    |             |    |    |    |    |    |    |
| 11112827                  | 0207 | GD | 08 |               |    |    |    | 5  |              |    |    |    |    | I | W |  |  |  |  |  |  |  |  |             |  | 1  | 2  | 3  | 4           | 5  | 1  | 2  | 3  | 4  | 5  |
| 1ST <b>F</b> 2ND 3RD      |      |    |    |               |    |    |    |    |              |    |    |    |    |   |   |  |  |  |  |  |  |  |  |             |  |    |    |    |             |    |    |    |    |    |    |
| <b>GARRETT, CHRISTINA</b> |      |    |    |               |    |    |    |    |              |    |    |    |    |   |   |  |  |  |  |  |  |  |  |             |  |    |    |    |             |    |    |    |    |    |    |
| 11835259                  | 0220 | GD | 08 |               |    |    |    | 5  |              |    |    |    |    | I | W |  |  |  |  |  |  |  |  |             |  | 1  | 2  | 3  | 4           | 5  | 1  | 2  | 3  | 4  | 5  |
| 1ST <b>C</b> 2ND 3RD      |      |    |    |               |    |    |    |    |              |    |    |    |    |   |   |  |  |  |  |  |  |  |  |             |  |    |    |    |             |    |    |    |    |    |    |
| <b>GBHARD, ROBERT T</b>   |      |    |    |               |    |    |    |    |              |    |    |    |    |   |   |  |  |  |  |  |  |  |  |             |  |    |    |    |             |    |    |    |    |    |    |
| 11947054                  | 0204 | GD | 08 |               |    |    |    | 5  |              |    |    |    |    | I | W |  |  |  |  |  |  |  |  |             |  | 1  | 2  | 3  | 4           | 5  | 1  | 2  | 3  | 4  | 5  |
| 1ST <b>C</b> 2ND 3RD      |      |    |    |               |    |    |    |    |              |    |    |    |    |   |   |  |  |  |  |  |  |  |  |             |  |    |    |    |             |    |    |    |    |    |    |
| <b>GEE, CANDY</b>         |      |    |    |               |    |    |    |    |              |    |    |    |    |   |   |  |  |  |  |  |  |  |  |             |  |    |    |    |             |    |    |    |    |    |    |
| 1111355                   | 0208 | GD | 8  |               |    |    |    | 5  |              |    |    |    |    | I | W |  |  |  |  |  |  |  |  |             |  | 1  | 2  | 3  | 4           | 5  | 1  | 2  | 3  | 4  | 5  |
| 1ST <b>D</b> 2ND 3RD      |      |    |    |               |    |    |    |    |              |    |    |    |    |   |   |  |  |  |  |  |  |  |  |             |  |    |    |    |             |    |    |    |    |    |    |

# Scannable OMR ("Bubble") Forms Creation with Lytrod Software Designers

Optical mark readers have been used for decades and have been determined to be the fastest, most cost-effective and accurate means for collecting human responses to questions. Designing, producing and storing OMR forms, however, has not been as efficient. Some of the challenges to the current process of having an outside vendor produce testing and survey forms are:

- Lead time to design and obtain preprinted scannable forms is on average 5 weeks.
- High minimum quantity requirements that demand storage and inventory.
- High form creation and printing cost. Additional charges for customization, foreign languages and duplex forms.
- Preprinted forms are frequently "pre-slugged" (printed on) before they are filled out by the user.

## Digital Print-on-Demand Solution

Proform Designer, DeskTop Designer and Office Designer allow creation of OMR forms on Window based PCs and printing on PCL or PostScript printers. The critical alignment of the OMR form elements is handled entirely by the software. There is never a need to manually align timing marks with response bubbles and form identification marks. Other common OMR design techniques, such as title boxes, written response boxes and response numbering, are also automated. Once your OMR form is designed, it can easily be printed to one or more supported printers.

Many OMR forms contain variable data. Since the OMR form and data can now be printed simultaneously, there are no additional steps required to produce the form. Proform Designer, DeskTop Designer and Office Designer share a sophisticated, toolbar-driven interface. OMR elements are created and customized with the click of the mouse.

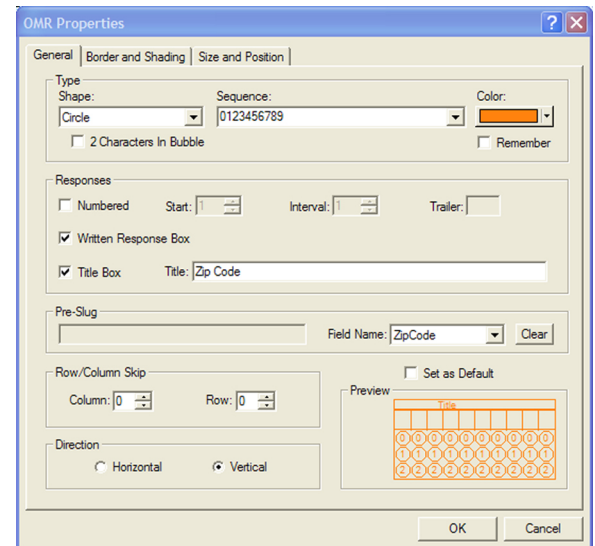

## The Benefits

Proform Designer, DeskTop Designer and Office Designer enable in-house replication of OMR forms that, until now, had been difficult to produce. Turn around time is reduced from weeks to hours allowing users to create customized OMR forms "on demand". Creating these forms electronically provides a significant cost savings over the traditional pre-printed method, as well as allows for creative customization and personalization.

## The Features

- Automatic creation and alignment of timing marks and form identification marks
- Automatic box drawing around responses
- Add written response boxes
- Customize responses by changing box style, thickness and shading
- Automatic numbering of items and questions
- Wide selection of "bubble" shapes including circles, ovals, boxes, rectangles, etc.
- Customize bubbles by choosing font, style and size
- Easily change bubble direction
- Title information becomes part of OMR responses and is formatted accordingly
- Sophisticated grid layouts that ensure proper alignment of OMR elements with other form elements such as text
- Supports 6X5, 6X6 and 6X8 form layouts, 40 and 48 channel

To learn more about OMR forms for your digital printer visit:  
<http://www.lytrod.com/solutions/omr>  
 or read the QR Code to the right with your smart phone.



# QUINCY PUBLIC SCHOOLS GRADE REPORTING

## PARIS MIDDLE SCHOOL

SCHOOL NBR. **S MS1061-01**

**MATH**

SUBJECT LV SUBJECT # SECT

**BASSIL, T**

TEACHER

**0035** **FY** **12-NOV-99**

PAGE QTR DATE

|   |   |   |   |   |   |   |   |   |   |   |   |   |   |   |   |   |   |   |   |   |   |   |   |   |   |   |
|---|---|---|---|---|---|---|---|---|---|---|---|---|---|---|---|---|---|---|---|---|---|---|---|---|---|---|
| B | A | C | D | E | F | G | H | I | J | K | L | M | N | O | P | Q | R | S | T | U | V | W | X | Y | Z |   |
| A | B | C | D | E | F | G | H | I | J | K | L | M | N | O | P | Q | R | S | T | U | V | W | X | Y | Z |   |
| S | A | B | C | D | E | F | G | H | I | J | K | L | M | N | O | P | Q | R | S | T | U | V | W | X | Y | Z |
| S | A | B | C | D | E | F | G | H | I | J | K | L | M | N | O | P | Q | R | S | T | U | V | W | X | Y | Z |
| I | A | B | C | D | E | F | G | H | I | J | K | L | M | N | O | P | Q | R | S | T | U | V | W | X | Y | Z |
| L | A | B | C | D | E | F | G | H | I | J | K | L | M | N | O | P | Q | R | S | T | U | V | W | X | Y | Z |
|   | A | B | C | D | E | F | G | H | I | J | K | L | M | N | O | P | Q | R | S | T | U | V | W | X | Y | Z |
|   | A | B | C | D | E | F | G | H | I | J | K | L | M | N | O | P | Q | R | S | T | U | V | W | X | Y | Z |

### Instructions

Mark heavy black mark which fills circle.  
Erase any errors completely.  
Make no stray marks.

Correct Mark ● Incorrect Marks ✕ ✓ ○



Use No. 2 Pencil Only

| STUDENT                   |                 |             |           | Current Grade                 |              |         | Comment # 1    | Comment # 2    |
|---------------------------|-----------------|-------------|-----------|-------------------------------|--------------|---------|----------------|----------------|
| ID                        | HR              | GD          |           | Academic                      | Non-Academic |         |                |                |
| <b>PERRIN, KELLY</b>      | <b>11935421</b> | <b>0136</b> | <b>06</b> | 90 80 70 60 50 40 30 20 10 00 | I W          | A H S B | 10 20 30 40 50 | 10 20 30 40 50 |
| 1ST                       | 2ND             | 3RD         |           | (5)                           | NE           |         | 1 2 3 4        | 1 2 3 4        |
|                           |                 |             |           |                               | S A U M      |         | 5 6 7 8 9      | 5 6 7 8 9      |
| <b>PERROTTA, ALEXANDE</b> | <b>11924276</b> | <b>0136</b> | <b>06</b> | 90 80 70 60 50 40 30 20 10 00 | I W          | A H S B | 10 20 30 40 50 | 10 20 30 40 50 |
| 1ST                       | 2ND             | 3RD         |           | (5)                           | NE           |         | 1 2 3 4        | 1 2 3 4        |
|                           |                 |             |           |                               | S A U M      |         | 5 6 7 8 9      | 5 6 7 8 9      |
| <b>PERRY, JACKSON A</b>   | <b>11912883</b> | <b>0136</b> | <b>06</b> | 90 80 70 60 50 40 30 20 10 00 | I W          | A H S B | 10 20 30 40 50 | 10 20 30 40 50 |
| 1ST                       | 2ND             | 3RD         |           | (5)                           | NE           |         | 1 2 3 4        | 1 2 3 4        |
|                           |                 |             |           |                               | S A U M      |         | 5 6 7 8 9      | 5 6 7 8 9      |
| <b>PERRY, MILDRED</b>     | <b>11929896</b> | <b>0136</b> | <b>06</b> | 90 80 70 60 50 40 30 20 10 00 | I W          | A H S B | 10 20 30 40 50 | 10 20 30 40 50 |
| 1ST                       | 2ND             | 3RD         |           | (5)                           | NE           |         | 1 2 3 4        | 1 2 3 4        |
|                           |                 |             |           |                               | S A U M      |         | 5 6 7 8 9      | 5 6 7 8 9      |
| <b>PERSAUD, RAMESH</b>    | <b>11898629</b> | <b>0135</b> | <b>06</b> | 90 80 70 60 50 40 30 20 10 00 | I W          | A H S B | 10 20 30 40 50 | 10 20 30 40 50 |
| 1ST                       | 2ND             | 3RD         |           | (5)                           | NE           |         | 1 2 3 4        | 1 2 3 4        |
|                           |                 |             |           |                               | S A U M      |         | 5 6 7 8 9      | 5 6 7 8 9      |
| <b>PERSON, ROSETTA M</b>  | <b>11913419</b> | <b>0136</b> | <b>06</b> | 90 80 70 60 50 40 30 20 10 00 | I W          | A H S B | 10 20 30 40 50 | 10 20 30 40 50 |
| 1ST                       | 2ND             | 3RD         |           | (5)                           | NE           |         | 1 2 3 4        | 1 2 3 4        |
|                           |                 |             |           |                               | S A U M      |         | 5 6 7 8 9      | 5 6 7 8 9      |
| <b>PERSONS, JONATHON</b>  | <b>11891189</b> | <b>0136</b> | <b>06</b> | 90 80 70 60 50 40 30 20 10 00 | I W          | A H S B | 10 20 30 40 50 | 10 20 30 40 50 |
| 1ST                       | 2ND             | 3RD         |           | (5)                           | NE           |         | 1 2 3 4        | 1 2 3 4        |
|                           |                 |             |           |                               | S A U M      |         | 5 6 7 8 9      | 5 6 7 8 9      |
| <b>PERVIS, MELANIE</b>    | <b>11917180</b> | <b>0136</b> | <b>06</b> | 90 80 70 60 50 40 30 20 10 00 | I W          | A H S B | 10 20 30 40 50 | 10 20 30 40 50 |
| 1ST                       | 2ND             | 3RD         |           | (5)                           | NE           |         | 1 2 3 4        | 1 2 3 4        |
|                           |                 |             |           |                               | S A U M      |         | 5 6 7 8 9      | 5 6 7 8 9      |
| <b>PESCHEL, STANLEY</b>   | <b>11874611</b> | <b>0136</b> | <b>06</b> | 90 80 70 60 50 40 30 20 10 00 | I W          | A H S B | 10 20 30 40 50 | 10 20 30 40 50 |
| 1ST                       | 2ND             | 3RD         |           | (5)                           | NE           |         | 1 2 3 4        | 1 2 3 4        |
|                           |                 |             |           |                               | S A U M      |         | 5 6 7 8 9      | 5 6 7 8 9      |
| <b>PETAISHISKI, BREND</b> | <b>11928418</b> | <b>0136</b> | <b>06</b> | 90 80 70 60 50 40 30 20 10 00 | I W          | A H S B | 10 20 30 40 50 | 10 20 30 40 50 |
| 1ST                       | 2ND             | 3RD         |           | (5)                           | NE           |         | 1 2 3 4        | 1 2 3 4        |
|                           |                 |             |           |                               | S A U M      |         | 5 6 7 8 9      | 5 6 7 8 9      |
| <b>PETE, AUDREY W</b>     | <b>11953465</b> | <b>0136</b> | <b>06</b> | 90 80 70 60 50 40 30 20 10 00 | I W          | A H S B | 10 20 30 40 50 | 10 20 30 40 50 |
| 1ST                       | 2ND             | 3RD         |           | (5)                           | NE           |         | 1 2 3 4        | 1 2 3 4        |
|                           |                 |             |           |                               | S A U M      |         | 5 6 7 8 9      | 5 6 7 8 9      |
| <b>PETERS, BECKY</b>      | <b>11964412</b> | <b>0136</b> | <b>06</b> | 90 80 70 60 50 40 30 20 10 00 | I W          | A H S B | 10 20 30 40 50 | 10 20 30 40 50 |
| 1ST                       | 2ND             | 3RD         |           | (5)                           | NE           |         | 1 2 3 4        | 1 2 3 4        |
|                           |                 |             |           |                               | S A U M      |         | 5 6 7 8 9      | 5 6 7 8 9      |
| <b>PETERSEN, JODIE</b>    | <b>11112694</b> | <b>0136</b> | <b>06</b> | 90 80 70 60 50 40 30 20 10 00 | I W          | A H S B | 10 20 30 40 50 | 10 20 30 40 50 |
| 1ST                       | 2ND             | 3RD         |           | (5)                           | NE           |         | 1 2 3 4        | 1 2 3 4        |
|                           |                 |             |           |                               | S A U M      |         | 5 6 7 8 9      | 5 6 7 8 9      |
| <b>PETERSON, GREGG N</b>  | <b>11908676</b> | <b>0136</b> | <b>06</b> | 90 80 70 60 50 40 30 20 10 00 | I W          | A H S B | 10 20 30 40 50 | 10 20 30 40 50 |
| 1ST                       | 2ND             | 3RD         |           | (5)                           | NE           |         | 1 2 3 4        | 1 2 3 4        |
|                           |                 |             |           |                               | S A U M      |         | 5 6 7 8 9      | 5 6 7 8 9      |
| <b>PETERSON, SAMANTHA</b> | <b>11894049</b> | <b>0136</b> | <b>06</b> | 90 80 70 60 50 40 30 20 10 00 | I W          | A H S B | 10 20 30 40 50 | 10 20 30 40 50 |
| 1ST                       | 2ND             | 3RD         |           | (5)                           | NE           |         | 1 2 3 4        | 1 2 3 4        |
|                           |                 |             |           |                               | S A U M      |         | 5 6 7 8 9      | 5 6 7 8 9      |

## Scannable OMR ("Bubble") Forms Creation with Lytrod Software Designers

Optical mark readers have been used for decades and have been determined to be the fastest, most cost-effective and accurate means for collecting human responses to questions. Designing, producing and storing OMR forms, however, has not been as efficient. Some of the challenges to the current process of having an outside vendor produce testing and survey forms are:

- Lead time to design and obtain preprinted scannable forms is on average 5 weeks.
- High minimum quantity requirements that demand storage and inventory.
- High form creation and printing cost. Additional charges for customization, foreign languages and duplex forms.
- Preprinted forms are frequently "pre-slugged" (printed on) before they are filled out by the user.

### Digital Print-on-Demand Solution

Proform Designer, DeskTop Designer and Office Designer allow creation of OMR forms on Window based PCs and printing on PCL or PostScript printers. The critical alignment of the OMR form elements is handled entirely by the software. There is never a need to manually align timing marks with response bubbles and form identification marks. Other common OMR design techniques, such as title boxes, written response boxes and response numbering, are also automated. Once your OMR form is designed, it can easily be printed to one or more supported printers.

Many OMR forms contain variable data. Since the OMR form and data can now be printed simultaneously, there are no additional steps required to produce the form. Proform Designer, DeskTop Designer and Office Designer share a sophisticated, toolbar-driven interface. OMR elements are created and customized with the click of the mouse.

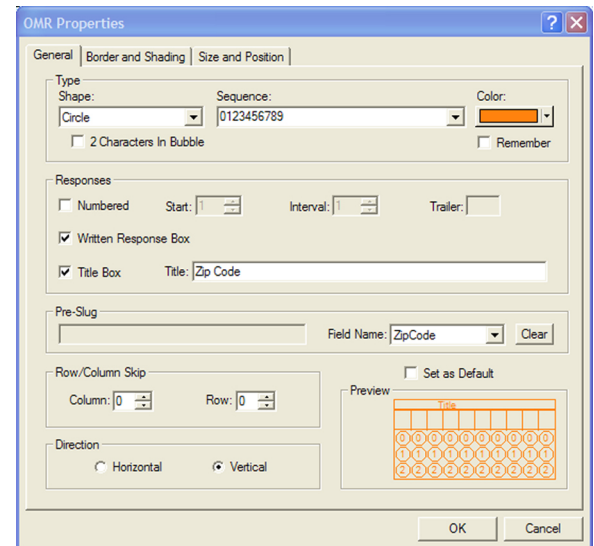

### The Benefits

Proform Designer, DeskTop Designer and Office Designer enable in-house replication of OMR forms that, until now, had been difficult to produce. Turn around time is reduced from weeks to hours allowing users to create customized OMR forms "on demand". Creating these forms electronically provides a significant cost savings over the traditional pre-printed method, as well as allows for creative customization and personalization.

### The Features

- Automatic creation and alignment of timing marks and form identification marks
- Automatic box drawing around responses
- Add written response boxes
- Customize responses by changing box style, thickness and shading
- Automatic numbering of items and questions
- Wide selection of "bubble" shapes including circles, ovals, boxes, rectangles, etc.
- Customize bubbles by choosing font, style and size
- Easily change bubble direction
- Title information becomes part of OMR responses and is formatted accordingly
- Sophisticated grid layouts that ensure proper alignment of OMR elements with other form elements such as text
- Supports 6X5, 6X6 and 6X8 form layouts, 40 and 48 channel

To learn more about OMR forms for your digital printer visit:  
<http://www.lytrod.com/solutions/omr>  
 or read the QR Code to the right with your smart phone.



# QUINCY PUBLIC SCHOOLS GRADE REPORTING

## PARIS MIDDLE SCHOOL

SCHOOL NBR. **S MS1081-01**  
**MATH**  
 SUBJECT LV SUBJECT # SECT  
**BASSIL, T**  
 TEACHER  
**0048** **FY** **12-NOV-99**  
 PAGE QTR DATE

|   |                                  |                                  |   |   |   |   |   |   |                                  |   |   |                                  |   |   |   |   |   |                                  |                                  |   |   |   |   |   |   |   |   |
|---|----------------------------------|----------------------------------|---|---|---|---|---|---|----------------------------------|---|---|----------------------------------|---|---|---|---|---|----------------------------------|----------------------------------|---|---|---|---|---|---|---|---|
| B | A                                | <input checked="" type="radio"/> | C | D | E | F | G | H | I                                | J | K | L                                | M | N | O | P | Q | R                                | S                                | T | U | V | W | X | Y | Z |   |
| A | <input checked="" type="radio"/> | B                                | C | D | E | F | G | H | I                                | J | K | L                                | M | N | O | P | Q | R                                | S                                | T | U | V | W | X | Y | Z |   |
| S | A                                | B                                | C | D | E | F | G | H | I                                | J | K | L                                | M | N | O | P | Q | <input checked="" type="radio"/> | R                                | S | T | U | V | W | X | Y | Z |
| S | A                                | B                                | C | D | E | F | G | H | I                                | J | K | L                                | M | N | O | P | Q | R                                | <input checked="" type="radio"/> | S | T | U | V | W | X | Y | Z |
| I | A                                | B                                | C | D | E | F | G | H | <input checked="" type="radio"/> | I | J | K                                | L | M | N | O | P | Q                                | R                                | S | T | U | V | W | X | Y | Z |
| L | A                                | B                                | C | D | E | F | G | H | I                                | J | K | <input checked="" type="radio"/> | L | M | N | O | P | Q                                | R                                | S | T | U | V | W | X | Y | Z |
|   | A                                | B                                | C | D | E | F | G | H | I                                | J | K | L                                | M | N | O | P | Q | R                                | S                                | T | U | V | W | X | Y | Z |   |
|   | A                                | B                                | C | D | E | F | G | H | I                                | J | K | L                                | M | N | O | P | Q | R                                | S                                | T | U | V | W | X | Y | Z |   |

### Instructions

Mark heavy black mark which fills circle.  
 Erase any errors completely.  
 Make no stray marks.

Correct Mark  Incorrect Marks



Use No. 2 Pencil Only

| STUDENT                  |      |     |     | Current Grade |    |    |    |     |              |    |    |    |    | Comment # 1 |   |           |  |  | Comment # 2 |  |           |  |  |  |  |
|--------------------------|------|-----|-----|---------------|----|----|----|-----|--------------|----|----|----|----|-------------|---|-----------|--|--|-------------|--|-----------|--|--|--|--|
|                          |      |     |     | Academic      |    |    |    |     | Non-Academic |    |    |    |    |             |   |           |  |  |             |  |           |  |  |  |  |
| ID                       | HR   | GD  | 08  | 90            | 80 | 70 | 60 | 50  | 40           | 30 | 20 | 10 | 00 | I           | W |           |  |  |             |  |           |  |  |  |  |
| <b>RUSSO, BRENDA K</b>   |      |     |     |               |    |    |    |     |              |    |    |    |    |             |   |           |  |  |             |  |           |  |  |  |  |
| 11850124                 | 0204 | GD  | 08  |               |    |    |    | (5) |              |    |    |    |    | I           | W | (A H S B) |  |  |             |  | (1 2 3 4) |  |  |  |  |
| 1ST                      | D    | 2ND | 3RD |               |    |    |    |     |              |    |    |    |    |             |   |           |  |  |             |  |           |  |  |  |  |
| <b>RUSSUM, ROBERT</b>    |      |     |     |               |    |    |    |     |              |    |    |    |    |             |   |           |  |  |             |  |           |  |  |  |  |
| 11929143                 | 0207 | GD  | 08  |               |    |    |    | (5) |              |    |    |    |    | I           | W | (A H S B) |  |  |             |  | (1 2 3 4) |  |  |  |  |
| 1ST                      | D    | 2ND | 3RD |               |    |    |    |     |              |    |    |    |    |             |   |           |  |  |             |  |           |  |  |  |  |
| <b>RUST, HENRY W</b>     |      |     |     |               |    |    |    |     |              |    |    |    |    |             |   |           |  |  |             |  |           |  |  |  |  |
| 11852683                 | 0220 | GD  | 08  |               |    |    |    | (5) |              |    |    |    |    | I           | W | (A H S B) |  |  |             |  | (1 2 3 4) |  |  |  |  |
| 1ST                      | C    | 2ND | 3RD |               |    |    |    |     |              |    |    |    |    |             |   |           |  |  |             |  |           |  |  |  |  |
| <b>RUTHERFORD, BRYAN</b> |      |     |     |               |    |    |    |     |              |    |    |    |    |             |   |           |  |  |             |  |           |  |  |  |  |
| 11909038                 | 0204 | GD  | 08  |               |    |    |    | (5) |              |    |    |    |    | I           | W | (A H S B) |  |  |             |  | (1 2 3 4) |  |  |  |  |
| 1ST                      | D    | 2ND | 3RD |               |    |    |    |     |              |    |    |    |    |             |   |           |  |  |             |  |           |  |  |  |  |
| <b>SAUNDERS, KENDALL</b> |      |     |     |               |    |    |    |     |              |    |    |    |    |             |   |           |  |  |             |  |           |  |  |  |  |
| 11935489                 | 0219 | GD  | 08  |               |    |    |    | (5) |              |    |    |    |    | I           | W | (A H S B) |  |  |             |  | (1 2 3 4) |  |  |  |  |
| 1ST                      | A    | 2ND | 3RD |               |    |    |    |     |              |    |    |    |    |             |   |           |  |  |             |  |           |  |  |  |  |
| <b>SCOTT, RICHARD K</b>  |      |     |     |               |    |    |    |     |              |    |    |    |    |             |   |           |  |  |             |  |           |  |  |  |  |
| 11891113                 | 0204 | GD  | 08  |               |    |    |    | (5) |              |    |    |    |    | I           | W | (A H S B) |  |  |             |  | (1 2 3 4) |  |  |  |  |
| 1ST                      | A    | 2ND | 3RD |               |    |    |    |     |              |    |    |    |    |             |   |           |  |  |             |  |           |  |  |  |  |
| <b>STACY, MICHELLE</b>   |      |     |     |               |    |    |    |     |              |    |    |    |    |             |   |           |  |  |             |  |           |  |  |  |  |
| 11916911                 | 0207 | GD  | 08  |               |    |    |    | (5) |              |    |    |    |    | I           | W | (A H S B) |  |  |             |  | (1 2 3 4) |  |  |  |  |
| 1ST                      | C    | 2ND | 3RD |               |    |    |    |     |              |    |    |    |    |             |   |           |  |  |             |  |           |  |  |  |  |
| <b>SWART, ROY T</b>      |      |     |     |               |    |    |    |     |              |    |    |    |    |             |   |           |  |  |             |  |           |  |  |  |  |
| 11834524                 | 0208 | GD  | 08  |               |    |    |    | (5) |              |    |    |    |    | I           | W | (A H S B) |  |  |             |  | (1 2 3 4) |  |  |  |  |
| 1ST                      | C    | 2ND | 3RD |               |    |    |    |     |              |    |    |    |    |             |   |           |  |  |             |  |           |  |  |  |  |
| <b>TRAVIS, STEWART</b>   |      |     |     |               |    |    |    |     |              |    |    |    |    |             |   |           |  |  |             |  |           |  |  |  |  |
| 11850116                 | 0207 | GD  | 08  |               |    |    |    | (5) |              |    |    |    |    | I           | W | (A H S B) |  |  |             |  | (1 2 3 4) |  |  |  |  |
| 1ST                      | D    | 2ND | 3RD |               |    |    |    |     |              |    |    |    |    |             |   |           |  |  |             |  |           |  |  |  |  |
| <b>TUCKER, SUE</b>       |      |     |     |               |    |    |    |     |              |    |    |    |    |             |   |           |  |  |             |  |           |  |  |  |  |
| 11834540                 | 0219 | GD  | 08  |               |    |    |    | (5) |              |    |    |    |    | I           | W | (A H S B) |  |  |             |  | (1 2 3 4) |  |  |  |  |
| 1ST                      | D    | 2ND | 3RD |               |    |    |    |     |              |    |    |    |    |             |   |           |  |  |             |  |           |  |  |  |  |
| <b>TYLER, LISA ANN</b>   |      |     |     |               |    |    |    |     |              |    |    |    |    |             |   |           |  |  |             |  |           |  |  |  |  |
| 11111354                 | 0208 | GD  | 08  |               |    |    |    | (5) |              |    |    |    |    | I           | W | (A H S B) |  |  |             |  | (1 2 3 4) |  |  |  |  |
| 1ST                      | B    | 2ND | 3RD |               |    |    |    |     |              |    |    |    |    |             |   |           |  |  |             |  |           |  |  |  |  |
| <b>ULIVA, CELIA</b>      |      |     |     |               |    |    |    |     |              |    |    |    |    |             |   |           |  |  |             |  |           |  |  |  |  |
| 11112827                 | 0207 | GD  | 08  |               |    |    |    | (5) |              |    |    |    |    | I           | W | (A H S B) |  |  |             |  | (1 2 3 4) |  |  |  |  |
| 1ST                      | F    | 2ND | 3RD |               |    |    |    |     |              |    |    |    |    |             |   |           |  |  |             |  |           |  |  |  |  |
| <b>VALDEZ, VINCENT</b>   |      |     |     |               |    |    |    |     |              |    |    |    |    |             |   |           |  |  |             |  |           |  |  |  |  |
| 11835259                 | 0220 | GD  | 08  |               |    |    |    | (5) |              |    |    |    |    | I           | W | (A H S B) |  |  |             |  | (1 2 3 4) |  |  |  |  |
| 1ST                      | C    | 2ND | 3RD |               |    |    |    |     |              |    |    |    |    |             |   |           |  |  |             |  |           |  |  |  |  |
| <b>VANDERHOFF, JARED</b> |      |     |     |               |    |    |    |     |              |    |    |    |    |             |   |           |  |  |             |  |           |  |  |  |  |
| 11947054                 | 0204 | GD  | 08  |               |    |    |    | (5) |              |    |    |    |    | I           | W | (A H S B) |  |  |             |  | (1 2 3 4) |  |  |  |  |
| 1ST                      | C    | 2ND | 3RD |               |    |    |    |     |              |    |    |    |    |             |   |           |  |  |             |  |           |  |  |  |  |
| <b>WADE, GLENNA R</b>    |      |     |     |               |    |    |    |     |              |    |    |    |    |             |   |           |  |  |             |  |           |  |  |  |  |
| 11111355                 | 0208 | GD  | 08  |               |    |    |    | (5) |              |    |    |    |    | I           | W | (A H S B) |  |  |             |  | (1 2 3 4) |  |  |  |  |
| 1ST                      | D    | 2ND | 3RD |               |    |    |    |     |              |    |    |    |    |             |   |           |  |  |             |  |           |  |  |  |  |

## Scannable OMR ("Bubble") Forms Creation with Lytrod Software Designers

Optical mark readers have been used for decades and have been determined to be the fastest, most cost-effective and accurate means for collecting human responses to questions. Designing, producing and storing OMR forms, however, has not been as efficient. Some of the challenges to the current process of having an outside vendor produce testing and survey forms are:

- Lead time to design and obtain preprinted scannable forms is on average 5 weeks.
- High minimum quantity requirements that demand storage and inventory.
- High form creation and printing cost. Additional charges for customization, foreign languages and duplex forms.
- Preprinted forms are frequently "pre-slugged" (printed on) before they are filled out by the user.

### Digital Print-on-Demand Solution

Proform Designer, DeskTop Designer and Office Designer allow creation of OMR forms on Window based PCs and printing on PCL or PostScript printers. The critical alignment of the OMR form elements is handled entirely by the software. There is never a need to manually align timing marks with response bubbles and form identification marks. Other common OMR design techniques, such as title boxes, written response boxes and response numbering, are also automated. Once your OMR form is designed, it can easily be printed to one or more supported printers.

Many OMR forms contain variable data. Since the OMR form and data can now be printed simultaneously, there are no additional steps required to produce the form. Proform Designer, DeskTop Designer and Office Designer share a sophisticated, toolbar-driven interface. OMR elements are created and customized with the click of the mouse.

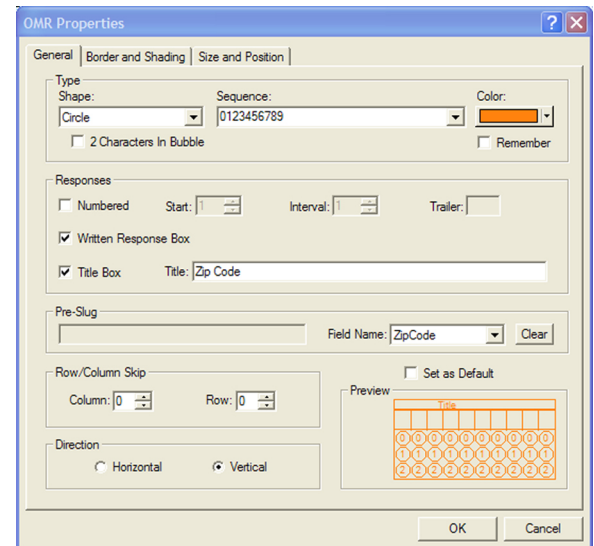

### The Benefits

Proform Designer, DeskTop Designer and Office Designer enable in-house replication of OMR forms that, until now, had been difficult to produce. Turn around time is reduced from weeks to hours allowing users to create customized OMR forms "on demand". Creating these forms electronically provides a significant cost savings over the traditional pre-printed method, as well as allows for creative customization and personalization.

### The Features

- Automatic creation and alignment of timing marks and form identification marks
- Automatic box drawing around responses
- Add written response boxes
- Customize responses by changing box style, thickness and shading
- Automatic numbering of items and questions
- Wide selection of "bubble" shapes including circles, ovals, boxes, rectangles, etc.
- Customize bubbles by choosing font, style and size
- Easily change bubble direction
- Title information becomes part of OMR responses and is formatted accordingly
- Sophisticated grid layouts that ensure proper alignment of OMR elements with other form elements such as text
- Supports 6X5, 6X6 and 6X8 form layouts, 40 and 48 channel

To learn more about OMR forms for your digital printer visit:  
<http://www.lytrod.com/solutions/omr>  
 or read the QR Code to the right with your smart phone.



# QUINCY PUBLIC SCHOOLS GRADE REPORTING

## PARIS MIDDLE SCHOOL

SCHOOL NBR. **S MS1061-01**

**MATH**

SUBJECT LV SUBJECT # SECT

**BASSIL, T**

TEACHER

**0035** **FY** **12-NOV-99**

PAGE QTR DATE

|   |                                  |                                  |   |   |   |   |   |   |                                  |   |   |                                  |   |   |   |   |   |   |                                  |   |   |   |   |   |   |   |
|---|----------------------------------|----------------------------------|---|---|---|---|---|---|----------------------------------|---|---|----------------------------------|---|---|---|---|---|---|----------------------------------|---|---|---|---|---|---|---|
| B | A                                | <input checked="" type="radio"/> | C | D | E | F | G | H | I                                | J | K | L                                | M | N | O | P | Q | R | S                                | T | U | V | W | X | Y | Z |
| A | <input checked="" type="radio"/> | B                                | C | D | E | F | G | H | I                                | J | K | L                                | M | N | O | P | Q | R | S                                | T | U | V | W | X | Y | Z |
| S | A                                | B                                | C | D | E | F | G | H | I                                | J | K | L                                | M | N | O | P | Q | R | <input checked="" type="radio"/> | T | U | V | W | X | Y | Z |
| S | A                                | B                                | C | D | E | F | G | H | I                                | J | K | L                                | M | N | O | P | Q | R | <input checked="" type="radio"/> | T | U | V | W | X | Y | Z |
| I | A                                | B                                | C | D | E | F | G | H | <input checked="" type="radio"/> | J | K | L                                | M | N | O | P | Q | R | S                                | T | U | V | W | X | Y | Z |
| L | A                                | B                                | C | D | E | F | G | H | I                                | J | K | <input checked="" type="radio"/> | M | N | O | P | Q | R | S                                | T | U | V | W | X | Y | Z |
|   | A                                | B                                | C | D | E | F | G | H | I                                | J | K | L                                | M | N | O | P | Q | R | S                                | T | U | V | W | X | Y | Z |
|   | A                                | B                                | C | D | E | F | G | H | I                                | J | K | L                                | M | N | O | P | Q | R | S                                | T | U | V | W | X | Y | Z |

### Instructions

Mark heavy black mark which fills circle.  
Erase any errors completely.  
Make no stray marks.

Correct Mark  Incorrect Marks



Use No. 2 Pencil Only

| STUDENT                  |                 |                |              | Current Grade |    |    |    |                       |              |    |    |    |    | Comment # 1           |                       |                       |   |   | Comment # 2 |   |                       |                       |                       |                       |                       |                       |                       |                       |                       |                       |                       |                       |                       |                       |                       |                       |                       |                       |                       |
|--------------------------|-----------------|----------------|--------------|---------------|----|----|----|-----------------------|--------------|----|----|----|----|-----------------------|-----------------------|-----------------------|---|---|-------------|---|-----------------------|-----------------------|-----------------------|-----------------------|-----------------------|-----------------------|-----------------------|-----------------------|-----------------------|-----------------------|-----------------------|-----------------------|-----------------------|-----------------------|-----------------------|-----------------------|-----------------------|-----------------------|-----------------------|
|                          |                 |                |              | Academic      |    |    |    |                       | Non-Academic |    |    |    |    |                       |                       |                       |   |   |             |   |                       |                       |                       |                       |                       |                       |                       |                       |                       |                       |                       |                       |                       |                       |                       |                       |                       |                       |                       |
| ID                       | 1ST             | 2ND            | 3RD          | 90            | 80 | 70 | 60 | 50                    | 40           | 30 | 20 | 10 | 00 | I                     | W                     | NE                    | S | A | U           | M | A                     | H                     | S                     | B                     | 10                    | 20                    | 30                    | 40                    | 50                    | 10                    | 20                    | 30                    | 40                    | 50                    |                       |                       |                       |                       |                       |
| <b>EDISON, NOELLE B</b>  | <b>11935421</b> | <b>HR 0136</b> | <b>GD 06</b> |               |    |    |    | <input type="radio"/> |              |    |    |    |    | <input type="radio"/> | <input type="radio"/> | <input type="radio"/> |   |   |             |   | <input type="radio"/> | <input type="radio"/> | <input type="radio"/> | <input type="radio"/> | <input type="radio"/> | <input type="radio"/> | <input type="radio"/> | <input type="radio"/> | <input type="radio"/> | <input type="radio"/> | <input type="radio"/> | <input type="radio"/> | <input type="radio"/> | <input type="radio"/> | <input type="radio"/> | <input type="radio"/> | <input type="radio"/> | <input type="radio"/> | <input type="radio"/> |
|                          | <b>A</b>        |                |              |               |    |    |    | <input type="radio"/> |              |    |    |    |    | <input type="radio"/> | <input type="radio"/> | <input type="radio"/> |   |   |             |   | <input type="radio"/> | <input type="radio"/> | <input type="radio"/> | <input type="radio"/> | <input type="radio"/> | <input type="radio"/> | <input type="radio"/> | <input type="radio"/> | <input type="radio"/> | <input type="radio"/> | <input type="radio"/> | <input type="radio"/> | <input type="radio"/> | <input type="radio"/> | <input type="radio"/> | <input type="radio"/> | <input type="radio"/> | <input type="radio"/> | <input type="radio"/> |
| <b>ELLIOTT, CAROLE</b>   | <b>11924276</b> | <b>HR 0136</b> | <b>GD 06</b> |               |    |    |    | <input type="radio"/> |              |    |    |    |    | <input type="radio"/> | <input type="radio"/> | <input type="radio"/> |   |   |             |   | <input type="radio"/> | <input type="radio"/> | <input type="radio"/> | <input type="radio"/> | <input type="radio"/> | <input type="radio"/> | <input type="radio"/> | <input type="radio"/> | <input type="radio"/> | <input type="radio"/> | <input type="radio"/> | <input type="radio"/> | <input type="radio"/> | <input type="radio"/> | <input type="radio"/> | <input type="radio"/> | <input type="radio"/> | <input type="radio"/> | <input type="radio"/> |
|                          | <b>D</b>        |                |              |               |    |    |    | <input type="radio"/> |              |    |    |    |    | <input type="radio"/> | <input type="radio"/> | <input type="radio"/> |   |   |             |   | <input type="radio"/> | <input type="radio"/> | <input type="radio"/> | <input type="radio"/> | <input type="radio"/> | <input type="radio"/> | <input type="radio"/> | <input type="radio"/> | <input type="radio"/> | <input type="radio"/> | <input type="radio"/> | <input type="radio"/> | <input type="radio"/> | <input type="radio"/> | <input type="radio"/> | <input type="radio"/> | <input type="radio"/> | <input type="radio"/> | <input type="radio"/> |
| <b>ESSEX, HARRISON</b>   | <b>11912883</b> | <b>HR 0136</b> | <b>GD 06</b> |               |    |    |    | <input type="radio"/> |              |    |    |    |    | <input type="radio"/> | <input type="radio"/> | <input type="radio"/> |   |   |             |   | <input type="radio"/> | <input type="radio"/> | <input type="radio"/> | <input type="radio"/> | <input type="radio"/> | <input type="radio"/> | <input type="radio"/> | <input type="radio"/> | <input type="radio"/> | <input type="radio"/> | <input type="radio"/> | <input type="radio"/> | <input type="radio"/> | <input type="radio"/> | <input type="radio"/> | <input type="radio"/> | <input type="radio"/> | <input type="radio"/> | <input type="radio"/> |
|                          | <b>D</b>        |                |              |               |    |    |    | <input type="radio"/> |              |    |    |    |    | <input type="radio"/> | <input type="radio"/> | <input type="radio"/> |   |   |             |   | <input type="radio"/> | <input type="radio"/> | <input type="radio"/> | <input type="radio"/> | <input type="radio"/> | <input type="radio"/> | <input type="radio"/> | <input type="radio"/> | <input type="radio"/> | <input type="radio"/> | <input type="radio"/> | <input type="radio"/> | <input type="radio"/> | <input type="radio"/> | <input type="radio"/> | <input type="radio"/> | <input type="radio"/> | <input type="radio"/> | <input type="radio"/> |
| <b>FANUCCHI, JOE</b>     | <b>11929896</b> | <b>HR 0136</b> | <b>GD 06</b> |               |    |    |    | <input type="radio"/> |              |    |    |    |    | <input type="radio"/> | <input type="radio"/> | <input type="radio"/> |   |   |             |   | <input type="radio"/> | <input type="radio"/> | <input type="radio"/> | <input type="radio"/> | <input type="radio"/> | <input type="radio"/> | <input type="radio"/> | <input type="radio"/> | <input type="radio"/> | <input type="radio"/> | <input type="radio"/> | <input type="radio"/> | <input type="radio"/> | <input type="radio"/> | <input type="radio"/> | <input type="radio"/> | <input type="radio"/> | <input type="radio"/> | <input type="radio"/> |
|                          | <b>C</b>        |                |              |               |    |    |    | <input type="radio"/> |              |    |    |    |    | <input type="radio"/> | <input type="radio"/> | <input type="radio"/> |   |   |             |   | <input type="radio"/> | <input type="radio"/> | <input type="radio"/> | <input type="radio"/> | <input type="radio"/> | <input type="radio"/> | <input type="radio"/> | <input type="radio"/> | <input type="radio"/> | <input type="radio"/> | <input type="radio"/> | <input type="radio"/> | <input type="radio"/> | <input type="radio"/> | <input type="radio"/> | <input type="radio"/> | <input type="radio"/> | <input type="radio"/> | <input type="radio"/> |
| <b>FETTERS, DELL</b>     | <b>11898629</b> | <b>HR 0135</b> | <b>GD 06</b> |               |    |    |    | <input type="radio"/> |              |    |    |    |    | <input type="radio"/> | <input type="radio"/> | <input type="radio"/> |   |   |             |   | <input type="radio"/> | <input type="radio"/> | <input type="radio"/> | <input type="radio"/> | <input type="radio"/> | <input type="radio"/> | <input type="radio"/> | <input type="radio"/> | <input type="radio"/> | <input type="radio"/> | <input type="radio"/> | <input type="radio"/> | <input type="radio"/> | <input type="radio"/> | <input type="radio"/> | <input type="radio"/> | <input type="radio"/> | <input type="radio"/> | <input type="radio"/> |
|                          | <b>F</b>        |                |              |               |    |    |    | <input type="radio"/> |              |    |    |    |    | <input type="radio"/> | <input type="radio"/> | <input type="radio"/> |   |   |             |   | <input type="radio"/> | <input type="radio"/> | <input type="radio"/> | <input type="radio"/> | <input type="radio"/> | <input type="radio"/> | <input type="radio"/> | <input type="radio"/> | <input type="radio"/> | <input type="radio"/> | <input type="radio"/> | <input type="radio"/> | <input type="radio"/> | <input type="radio"/> | <input type="radio"/> | <input type="radio"/> | <input type="radio"/> | <input type="radio"/> | <input type="radio"/> |
| <b>FREELAND, MAUREEN</b> | <b>11913419</b> | <b>HR 0136</b> | <b>GD 06</b> |               |    |    |    | <input type="radio"/> |              |    |    |    |    | <input type="radio"/> | <input type="radio"/> | <input type="radio"/> |   |   |             |   | <input type="radio"/> | <input type="radio"/> | <input type="radio"/> | <input type="radio"/> | <input type="radio"/> | <input type="radio"/> | <input type="radio"/> | <input type="radio"/> | <input type="radio"/> | <input type="radio"/> | <input type="radio"/> | <input type="radio"/> | <input type="radio"/> | <input type="radio"/> | <input type="radio"/> | <input type="radio"/> | <input type="radio"/> | <input type="radio"/> | <input type="radio"/> |
|                          | <b>C</b>        |                |              |               |    |    |    | <input type="radio"/> |              |    |    |    |    | <input type="radio"/> | <input type="radio"/> | <input type="radio"/> |   |   |             |   | <input type="radio"/> | <input type="radio"/> | <input type="radio"/> | <input type="radio"/> | <input type="radio"/> | <input type="radio"/> | <input type="radio"/> | <input type="radio"/> | <input type="radio"/> | <input type="radio"/> | <input type="radio"/> | <input type="radio"/> | <input type="radio"/> | <input type="radio"/> | <input type="radio"/> | <input type="radio"/> | <input type="radio"/> | <input type="radio"/> | <input type="radio"/> |
| <b>FRY, ELIZABETH</b>    | <b>11891189</b> | <b>HR 0136</b> | <b>GD 06</b> |               |    |    |    | <input type="radio"/> |              |    |    |    |    | <input type="radio"/> | <input type="radio"/> | <input type="radio"/> |   |   |             |   | <input type="radio"/> | <input type="radio"/> | <input type="radio"/> | <input type="radio"/> | <input type="radio"/> | <input type="radio"/> | <input type="radio"/> | <input type="radio"/> | <input type="radio"/> | <input type="radio"/> | <input type="radio"/> | <input type="radio"/> | <input type="radio"/> | <input type="radio"/> | <input type="radio"/> | <input type="radio"/> | <input type="radio"/> | <input type="radio"/> | <input type="radio"/> |
|                          | <b>C</b>        |                |              |               |    |    |    | <input type="radio"/> |              |    |    |    |    | <input type="radio"/> | <input type="radio"/> | <input type="radio"/> |   |   |             |   | <input type="radio"/> | <input type="radio"/> | <input type="radio"/> | <input type="radio"/> | <input type="radio"/> | <input type="radio"/> | <input type="radio"/> | <input type="radio"/> | <input type="radio"/> | <input type="radio"/> | <input type="radio"/> | <input type="radio"/> | <input type="radio"/> | <input type="radio"/> | <input type="radio"/> | <input type="radio"/> | <input type="radio"/> | <input type="radio"/> | <input type="radio"/> |
| <b>GALGAN, RALEIGH</b>   | <b>11917180</b> | <b>HR 0136</b> | <b>GD 06</b> |               |    |    |    | <input type="radio"/> |              |    |    |    |    | <input type="radio"/> | <input type="radio"/> | <input type="radio"/> |   |   |             |   | <input type="radio"/> | <input type="radio"/> | <input type="radio"/> | <input type="radio"/> | <input type="radio"/> | <input type="radio"/> | <input type="radio"/> | <input type="radio"/> | <input type="radio"/> | <input type="radio"/> | <input type="radio"/> | <input type="radio"/> | <input type="radio"/> | <input type="radio"/> | <input type="radio"/> | <input type="radio"/> | <input type="radio"/> | <input type="radio"/> | <input type="radio"/> |
|                          | <b>C</b>        |                |              |               |    |    |    | <input type="radio"/> |              |    |    |    |    | <input type="radio"/> | <input type="radio"/> | <input type="radio"/> |   |   |             |   | <input type="radio"/> | <input type="radio"/> | <input type="radio"/> | <input type="radio"/> | <input type="radio"/> | <input type="radio"/> | <input type="radio"/> | <input type="radio"/> | <input type="radio"/> | <input type="radio"/> | <input type="radio"/> | <input type="radio"/> | <input type="radio"/> | <input type="radio"/> | <input type="radio"/> | <input type="radio"/> | <input type="radio"/> | <input type="radio"/> | <input type="radio"/> |
| <b>GEORGE, MONICA</b>    | <b>11874611</b> | <b>HR 0136</b> | <b>GD 06</b> |               |    |    |    | <input type="radio"/> |              |    |    |    |    | <input type="radio"/> | <input type="radio"/> | <input type="radio"/> |   |   |             |   | <input type="radio"/> | <input type="radio"/> | <input type="radio"/> | <input type="radio"/> | <input type="radio"/> | <input type="radio"/> | <input type="radio"/> | <input type="radio"/> | <input type="radio"/> | <input type="radio"/> | <input type="radio"/> | <input type="radio"/> | <input type="radio"/> | <input type="radio"/> | <input type="radio"/> | <input type="radio"/> | <input type="radio"/> | <input type="radio"/> | <input type="radio"/> |
|                          | <b>B</b>        |                |              |               |    |    |    | <input type="radio"/> |              |    |    |    |    | <input type="radio"/> | <input type="radio"/> | <input type="radio"/> |   |   |             |   | <input type="radio"/> | <input type="radio"/> | <input type="radio"/> | <input type="radio"/> | <input type="radio"/> | <input type="radio"/> | <input type="radio"/> | <input type="radio"/> | <input type="radio"/> | <input type="radio"/> | <input type="radio"/> | <input type="radio"/> | <input type="radio"/> | <input type="radio"/> | <input type="radio"/> | <input type="radio"/> | <input type="radio"/> | <input type="radio"/> | <input type="radio"/> |
| <b>GOODMAN, MICHAEL</b>  | <b>11928418</b> | <b>HR 0136</b> | <b>GD 06</b> |               |    |    |    | <input type="radio"/> |              |    |    |    |    | <input type="radio"/> | <input type="radio"/> | <input type="radio"/> |   |   |             |   | <input type="radio"/> | <input type="radio"/> | <input type="radio"/> | <input type="radio"/> | <input type="radio"/> | <input type="radio"/> | <input type="radio"/> | <input type="radio"/> | <input type="radio"/> | <input type="radio"/> | <input type="radio"/> | <input type="radio"/> | <input type="radio"/> | <input type="radio"/> | <input type="radio"/> | <input type="radio"/> | <input type="radio"/> | <input type="radio"/> | <input type="radio"/> |
|                          | <b>B</b>        |                |              |               |    |    |    | <input type="radio"/> |              |    |    |    |    | <input type="radio"/> | <input type="radio"/> | <input type="radio"/> |   |   |             |   | <input type="radio"/> | <input type="radio"/> | <input type="radio"/> | <input type="radio"/> | <input type="radio"/> | <input type="radio"/> | <input type="radio"/> | <input type="radio"/> | <input type="radio"/> | <input type="radio"/> | <input type="radio"/> | <input type="radio"/> | <input type="radio"/> | <input type="radio"/> | <input type="radio"/> | <input type="radio"/> | <input type="radio"/> | <input type="radio"/> | <input type="radio"/> |
| <b>GREENE, KEVIN L</b>   | <b>11953465</b> | <b>HR 0136</b> | <b>GD 06</b> |               |    |    |    | <input type="radio"/> |              |    |    |    |    | <input type="radio"/> | <input type="radio"/> | <input type="radio"/> |   |   |             |   | <input type="radio"/> | <input type="radio"/> | <input type="radio"/> | <input type="radio"/> | <input type="radio"/> | <input type="radio"/> | <input type="radio"/> | <input type="radio"/> | <input type="radio"/> | <input type="radio"/> | <input type="radio"/> | <input type="radio"/> | <input type="radio"/> | <input type="radio"/> | <input type="radio"/> | <input type="radio"/> | <input type="radio"/> | <input type="radio"/> | <input type="radio"/> |
|                          | <b>F</b>        |                |              |               |    |    |    | <input type="radio"/> |              |    |    |    |    | <input type="radio"/> | <input type="radio"/> | <input type="radio"/> |   |   |             |   | <input type="radio"/> | <input type="radio"/> | <input type="radio"/> | <input type="radio"/> | <input type="radio"/> | <input type="radio"/> | <input type="radio"/> | <input type="radio"/> | <input type="radio"/> | <input type="radio"/> | <input type="radio"/> | <input type="radio"/> | <input type="radio"/> | <input type="radio"/> | <input type="radio"/> | <input type="radio"/> | <input type="radio"/> | <input type="radio"/> | <input type="radio"/> |
| <b>GREENE, TRUDEE C</b>  | <b>11964412</b> | <b>HR 0136</b> | <b>GD 06</b> |               |    |    |    | <input type="radio"/> |              |    |    |    |    | <input type="radio"/> | <input type="radio"/> | <input type="radio"/> |   |   |             |   | <input type="radio"/> | <input type="radio"/> | <input type="radio"/> | <input type="radio"/> | <input type="radio"/> | <input type="radio"/> | <input type="radio"/> | <input type="radio"/> | <input type="radio"/> | <input type="radio"/> | <input type="radio"/> | <input type="radio"/> | <input type="radio"/> | <input type="radio"/> | <input type="radio"/> | <input type="radio"/> | <input type="radio"/> | <input type="radio"/> | <input type="radio"/> |
|                          | <b>C</b>        |                |              |               |    |    |    | <input type="radio"/> |              |    |    |    |    | <input type="radio"/> | <input type="radio"/> | <input type="radio"/> |   |   |             |   | <input type="radio"/> | <input type="radio"/> | <input type="radio"/> | <input type="radio"/> | <input type="radio"/> | <input type="radio"/> | <input type="radio"/> | <input type="radio"/> | <input type="radio"/> | <input type="radio"/> | <input type="radio"/> | <input type="radio"/> | <input type="radio"/> | <input type="radio"/> | <input type="radio"/> | <input type="radio"/> | <input type="radio"/> | <input type="radio"/> | <input type="radio"/> |
| <b>GU, XIANG XIN</b>     | <b>11112694</b> | <b>HR 0136</b> | <b>GD 06</b> |               |    |    |    | <input type="radio"/> |              |    |    |    |    | <input type="radio"/> | <input type="radio"/> | <input type="radio"/> |   |   |             |   | <input type="radio"/> | <input type="radio"/> | <input type="radio"/> | <input type="radio"/> | <input type="radio"/> | <input type="radio"/> | <input type="radio"/> | <input type="radio"/> | <input type="radio"/> | <input type="radio"/> | <input type="radio"/> | <input type="radio"/> | <input type="radio"/> | <input type="radio"/> | <input type="radio"/> | <input type="radio"/> | <input type="radio"/> | <input type="radio"/> | <input type="radio"/> |
|                          | <b>F</b>        |                |              |               |    |    |    | <input type="radio"/> |              |    |    |    |    | <input type="radio"/> | <input type="radio"/> | <input type="radio"/> |   |   |             |   | <input type="radio"/> | <input type="radio"/> | <input type="radio"/> | <input type="radio"/> | <input type="radio"/> | <input type="radio"/> | <input type="radio"/> | <input type="radio"/> | <input type="radio"/> | <input type="radio"/> | <input type="radio"/> | <input type="radio"/> | <input type="radio"/> | <input type="radio"/> | <input type="radio"/> | <input type="radio"/> | <input type="radio"/> | <input type="radio"/> | <input type="radio"/> |
| <b>HANNON, SUMMER</b>    | <b>11908676</b> | <b>HR 0136</b> | <b>GD 06</b> |               |    |    |    | <input type="radio"/> |              |    |    |    |    | <input type="radio"/> | <input type="radio"/> | <input type="radio"/> |   |   |             |   | <input type="radio"/> | <input type="radio"/> | <input type="radio"/> | <input type="radio"/> | <input type="radio"/> | <input type="radio"/> | <input type="radio"/> | <input type="radio"/> | <input type="radio"/> | <input type="radio"/> | <input type="radio"/> | <input type="radio"/> | <input type="radio"/> | <input type="radio"/> | <input type="radio"/> | <input type="radio"/> | <input type="radio"/> | <input type="radio"/> | <input type="radio"/> |
|                          | <b>D</b>        |                |              |               |    |    |    | <input type="radio"/> |              |    |    |    |    | <input type="radio"/> | <input type="radio"/> | <input type="radio"/> |   |   |             |   | <input type="radio"/> | <input type="radio"/> | <input type="radio"/> | <input type="radio"/> | <input type="radio"/> | <input type="radio"/> | <input type="radio"/> | <input type="radio"/> | <input type="radio"/> | <input type="radio"/> | <input type="radio"/> | <input type="radio"/> | <input type="radio"/> | <input type="radio"/> | <input type="radio"/> | <input type="radio"/> | <input type="radio"/> | <input type="radio"/> | <input type="radio"/> |
| <b>HART, FLOYD</b>       | <b>11894049</b> | <b>HR 0136</b> | <b>GD 06</b> |               |    |    |    | <input type="radio"/> |              |    |    |    |    | <input type="radio"/> | <input type="radio"/> | <input type="radio"/> |   |   |             |   | <input type="radio"/> | <input type="radio"/> | <input type="radio"/> | <input type="radio"/> | <input type="radio"/> | <input type="radio"/> | <input type="radio"/> | <input type="radio"/> | <input type="radio"/> | <input type="radio"/> | <input type="radio"/> | <input type="radio"/> | <input type="radio"/> | <input type="radio"/> | <input type="radio"/> | <input type="radio"/> | <input type="radio"/> | <input type="radio"/> | <input type="radio"/> |
|                          | <b>A</b>        |                |              |               |    |    |    | <input type="radio"/> |              |    |    |    |    | <input type="radio"/> | <input type="radio"/> | <input type="radio"/> |   |   |             |   | <input type="radio"/> | <input type="radio"/> | <input type="radio"/> | <input type="radio"/> | <input type="radio"/> | <input type="radio"/> | <input type="radio"/> | <input type="radio"/> | <input type="radio"/> | <input type="radio"/> | <input type="radio"/> | <input type="radio"/> | <input type="radio"/> | <input type="radio"/> | <input type="radio"/> | <input type="radio"/> | <input type="radio"/> | <input type="radio"/> | <input type="radio"/> |

## Scannable OMR ("Bubble") Forms Creation with Lytrod Software Designers

Optical mark readers have been used for decades and have been determined to be the fastest, most cost-effective and accurate means for collecting human responses to questions. Designing, producing and storing OMR forms, however, has not been as efficient. Some of the challenges to the current process of having an outside vendor produce testing and survey forms are:

- Lead time to design and obtain preprinted scannable forms is on average 5 weeks.
- High minimum quantity requirements that demand storage and inventory.
- High form creation and printing cost. Additional charges for customization, foreign languages and duplex forms.
- Preprinted forms are frequently "pre-slugged" (printed on) before they are filled out by the user.

### Digital Print-on-Demand Solution

Proform Designer, DeskTop Designer and Office Designer allow creation of OMR forms on Window based PCs and printing on PCL or PostScript printers. The critical alignment of the OMR form elements is handled entirely by the software. There is never a need to manually align timing marks with response bubbles and form identification marks. Other common OMR design techniques, such as title boxes, written response boxes and response numbering, are also automated. Once your OMR form is designed, it can easily be printed to one or more supported printers.

Many OMR forms contain variable data. Since the OMR form and data can now be printed simultaneously, there are no additional steps required to produce the form. Proform Designer, DeskTop Designer and Office Designer share a sophisticated, toolbar-driven interface. OMR elements are created and customized with the click of the mouse.

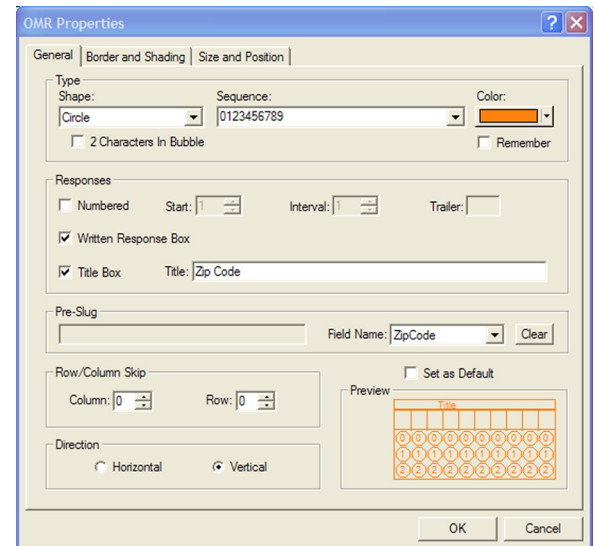

### The Benefits

Proform Designer, DeskTop Designer and Office Designer enable in-house replication of OMR forms that, until now, had been difficult to produce. Turn around time is reduced from weeks to hours allowing users to create customized OMR forms "on demand". Creating these forms electronically provides a significant cost savings over the traditional pre-printed method, as well as allows for creative customization and personalization.

### The Features

- Automatic creation and alignment of timing marks and form identification marks
- Automatic box drawing around responses
- Add written response boxes
- Customize responses by changing box style, thickness and shading
- Automatic numbering of items and questions
- Wide selection of "bubble" shapes including circles, ovals, boxes, rectangles, etc.
- Customize bubbles by choosing font, style and size
- Easily change bubble direction
- Title information becomes part of OMR responses and is formatted accordingly
- Sophisticated grid layouts that ensure proper alignment of OMR elements with other form elements such as text
- Supports 6X5, 6X6 and 6X8 form layouts, 40 and 48 channel

To learn more about OMR forms for your digital printer visit:  
<http://www.lytrod.com/solutions/omr>  
 or read the QR Code to the right with your smart phone.



# QUINCY PUBLIC SCHOOLS GRADE REPORTING

## PARIS MIDDLE SCHOOL

SCHOOL NBR. **S MS1081-01**  
**MATH**  
 SUBJECT LV SUBJECT # SECT  
**BASSIL, T**  
 TEACHER  
**0048** **FY** **12-NOV-99**  
 PAGE QTR DATE

|   |                                  |                                  |   |   |   |   |   |   |                                  |   |   |                                  |   |   |   |   |   |   |                                  |   |   |   |   |   |   |   |
|---|----------------------------------|----------------------------------|---|---|---|---|---|---|----------------------------------|---|---|----------------------------------|---|---|---|---|---|---|----------------------------------|---|---|---|---|---|---|---|
| B | A                                | <input checked="" type="radio"/> | C | D | E | F | G | H | I                                | J | K | L                                | M | N | O | P | Q | R | S                                | T | U | V | W | X | Y | Z |
| A | <input checked="" type="radio"/> | B                                | C | D | E | F | G | H | I                                | J | K | L                                | M | N | O | P | Q | R | S                                | T | U | V | W | X | Y | Z |
| S | A                                | B                                | C | D | E | F | G | H | I                                | J | K | L                                | M | N | O | P | Q | R | <input checked="" type="radio"/> | T | U | V | W | X | Y | Z |
| S | A                                | B                                | C | D | E | F | G | H | I                                | J | K | L                                | M | N | O | P | Q | R | <input checked="" type="radio"/> | T | U | V | W | X | Y | Z |
| I | A                                | B                                | C | D | E | F | G | H | <input checked="" type="radio"/> | J | K | L                                | M | N | O | P | Q | R | S                                | T | U | V | W | X | Y | Z |
| L | A                                | B                                | C | D | E | F | G | H | I                                | J | K | <input checked="" type="radio"/> | M | N | O | P | Q | R | S                                | T | U | V | W | X | Y | Z |
|   | A                                | B                                | C | D | E | F | G | H | I                                | J | K | L                                | M | N | O | P | Q | R | S                                | T | U | V | W | X | Y | Z |
|   | A                                | B                                | C | D | E | F | G | H | I                                | J | K | L                                | M | N | O | P | Q | R | S                                | T | U | V | W | X | Y | Z |

### Instructions

Mark heavy black mark which fills circle.  
 Erase any errors completely.  
 Make no stray marks.

Correct Mark  Incorrect Marks



Use No. 2  
Pencil Only

| STUDENT                   |      |    |    | Current Grade |    |    |    |    |   |    |    |    |    |                 |   |  |  |  | Comment # 1     |  |    |    |    | Comment # 2     |    |    |    |    |    |    |
|---------------------------|------|----|----|---------------|----|----|----|----|---|----|----|----|----|-----------------|---|--|--|--|-----------------|--|----|----|----|-----------------|----|----|----|----|----|----|
|                           |      |    |    | Academic      |    |    |    |    | Non-Academic                            |    |    |    |    |                 |   |  |  |  |                 |  |    |    |    |                 |    |    |    |    |    |    |
| ID                        | HR   | GD | 08 | 90            | 80 | 70 | 60 | 50 | 40                                      | 30 | 20 | 10 | 00 | I               | W |  |  |  |                 |  | 10 | 20 | 30 | 40              | 50 | 10 | 20 | 30 | 40 | 50 |
| <b>ACOSTA, PEDRO</b>      |      |    |    | (5)           |    |    |    |    | ( ) ( ) ( ) ( ) ( ) ( ) ( ) ( ) ( ) ( ) |    |    |    |    | (A) (H) (S) (B) |   |  |  |  | (1) (2) (3) (4) |  |    |    |    | (1) (2) (3) (4) |    |    |    |    |    |    |
| 11850124                  | 0204 | GD | 08 |               |    |    |    |    |   |    |    |    |    | I               | W |  |  |  |                 |  | 10 | 20 | 30 | 40              | 50 | 10 | 20 | 30 | 40 | 50 |
| 1ST <b>D</b> 2ND 3RD      |      |    |    |               |    |    |    |    |   |    |    |    |    |                 |   |  |  |  |                 |  |    |    |    |                 |    |    |    |    |    |    |
| <b>ALLEN, SCOTTY</b>      |      |    |    | (5)           |    |    |    |    | ( ) ( ) ( ) ( ) ( ) ( ) ( ) ( ) ( ) ( ) |    |    |    |    | (A) (H) (S) (B) |   |  |  |  | (1) (2) (3) (4) |  |    |    |    | (1) (2) (3) (4) |    |    |    |    |    |    |
| 11929143                  | 0207 | GD | 08 |               |    |    |    |    |   |    |    |    |    | I               | W |  |  |  |                 |  | 10 | 20 | 30 | 40              | 50 | 10 | 20 | 30 | 40 | 50 |
| 1ST <b>D</b> 2ND 3RD      |      |    |    |               |    |    |    |    |   |    |    |    |    |                 |   |  |  |  |                 |  |    |    |    |                 |    |    |    |    |    |    |
| <b>ANDERSON, CLAUDIA</b>  |      |    |    | (5)           |    |    |    |    | ( ) ( ) ( ) ( ) ( ) ( ) ( ) ( ) ( ) ( ) |    |    |    |    | (A) (H) (S) (B) |   |  |  |  | (1) (2) (3) (4) |  |    |    |    | (1) (2) (3) (4) |    |    |    |    |    |    |
| 11852683                  | 0220 | GD | 08 |               |    |    |    |    |   |    |    |    |    | I               | W |  |  |  |                 |  | 10 | 20 | 30 | 40              | 50 | 10 | 20 | 30 | 40 | 50 |
| 1ST <b>C</b> 2ND 3RD      |      |    |    |               |    |    |    |    |   |    |    |    |    |                 |   |  |  |  |                 |  |    |    |    |                 |    |    |    |    |    |    |
| <b>AZIZI, RAUL MIGUEL</b> |      |    |    | (5)           |    |    |    |    | ( ) ( ) ( ) ( ) ( ) ( ) ( ) ( ) ( ) ( ) |    |    |    |    | (A) (H) (S) (B) |   |  |  |  | (1) (2) (3) (4) |  |    |    |    | (1) (2) (3) (4) |    |    |    |    |    |    |
| 11909038                  | 0204 | GD | 08 |               |    |    |    |    |   |    |    |    |    | I               | W |  |  |  |                 |  | 10 | 20 | 30 | 40              | 50 | 10 | 20 | 30 | 40 | 50 |
| 1ST <b>D</b> 2ND 3RD      |      |    |    |               |    |    |    |    |   |    |    |    |    |                 |   |  |  |  |                 |  |    |    |    |                 |    |    |    |    |    |    |
| <b>BARBEE, ANDREA</b>     |      |    |    | (5)           |    |    |    |    | ( ) ( ) ( ) ( ) ( ) ( ) ( ) ( ) ( ) ( ) |    |    |    |    | (A) (H) (S) (B) |   |  |  |  | (1) (2) (3) (4) |  |    |    |    | (1) (2) (3) (4) |    |    |    |    |    |    |
| 11935489                  | 0219 | GD | 08 |               |    |    |    |    |   |    |    |    |    | I               | W |  |  |  |                 |  | 10 | 20 | 30 | 40              | 50 | 10 | 20 | 30 | 40 | 50 |
| 1ST <b>A</b> 2ND 3RD      |      |    |    |               |    |    |    |    |   |    |    |    |    |                 |   |  |  |  |                 |  |    |    |    |                 |    |    |    |    |    |    |
| <b>BIRDSONG, KATHY</b>    |      |    |    | (5)           |    |    |    |    | ( ) ( ) ( ) ( ) ( ) ( ) ( ) ( ) ( ) ( ) |    |    |    |    | (A) (H) (S) (B) |   |  |  |  | (1) (2) (3) (4) |  |    |    |    | (1) (2) (3) (4) |    |    |    |    |    |    |
| 11891113                  | 0204 | GD | 08 |               |    |    |    |    |   |    |    |    |    | I               | W |  |  |  |                 |  | 10 | 20 | 30 | 40              | 50 | 10 | 20 | 30 | 40 | 50 |
| 1ST <b>A</b> 2ND 3RD      |      |    |    |               |    |    |    |    |   |    |    |    |    |                 |   |  |  |  |                 |  |    |    |    |                 |    |    |    |    |    |    |
| <b>BLACK, ERICH</b>       |      |    |    | (5)           |    |    |    |    | ( ) ( ) ( ) ( ) ( ) ( ) ( ) ( ) ( ) ( ) |    |    |    |    | (A) (H) (S) (B) |   |  |  |  | (1) (2) (3) (4) |  |    |    |    | (1) (2) (3) (4) |    |    |    |    |    |    |
| 11916911                  | 0207 | GD | 08 |               |    |    |    |    |   |    |    |    |    | I               | W |  |  |  |                 |  | 10 | 20 | 30 | 40              | 50 | 10 | 20 | 30 | 40 | 50 |
| 1ST <b>C</b> 2ND 3RD      |      |    |    |               |    |    |    |    |   |    |    |    |    |                 |   |  |  |  |                 |  |    |    |    |                 |    |    |    |    |    |    |
| <b>BOONE, MARCUS</b>      |      |    |    | (5)           |    |    |    |    | ( ) ( ) ( ) ( ) ( ) ( ) ( ) ( ) ( ) ( ) |    |    |    |    | (A) (H) (S) (B) |   |  |  |  | (1) (2) (3) (4) |  |    |    |    | (1) (2) (3) (4) |    |    |    |    |    |    |
| 11834524                  | 0208 | GD | 08 |               |    |    |    |    |   |    |    |    |    | I               | W |  |  |  |                 |  | 10 | 20 | 30 | 40              | 50 | 10 | 20 | 30 | 40 | 50 |
| 1ST <b>C</b> 2ND 3RD      |      |    |    |               |    |    |    |    |   |    |    |    |    |                 |   |  |  |  |                 |  |    |    |    |                 |    |    |    |    |    |    |
| <b>BUTTERFIELD, JEANE</b> |      |    |    | (5)           |    |    |    |    | ( ) ( ) ( ) ( ) ( ) ( ) ( ) ( ) ( ) ( ) |    |    |    |    | (A) (H) (S) (B) |   |  |  |  | (1) (2) (3) (4) |  |    |    |    | (1) (2) (3) (4) |    |    |    |    |    |    |
| 11850116                  | 0207 | GD | 08 |               |    |    |    |    |   |    |    |    |    | I               | W |  |  |  |                 |  | 10 | 20 | 30 | 40              | 50 | 10 | 20 | 30 | 40 | 50 |
| 1ST <b>D</b> 2ND 3RD      |      |    |    |               |    |    |    |    |   |    |    |    |    |                 |   |  |  |  |                 |  |    |    |    |                 |    |    |    |    |    |    |
| <b>CALLAWAY, ELLIS</b>    |      |    |    | (5)           |    |    |    |    | ( ) ( ) ( ) ( ) ( ) ( ) ( ) ( ) ( ) ( ) |    |    |    |    | (A) (H) (S) (B) |   |  |  |  | (1) (2) (3) (4) |  |    |    |    | (1) (2) (3) (4) |    |    |    |    |    |    |
| 11834540                  | 0219 | GD | 08 |               |    |    |    |    |   |    |    |    |    | I               | W |  |  |  |                 |  | 10 | 20 | 30 | 40              | 50 | 10 | 20 | 30 | 40 | 50 |
| 1ST <b>D</b> 2ND 3RD      |      |    |    |               |    |    |    |    |   |    |    |    |    |                 |   |  |  |  |                 |  |    |    |    |                 |    |    |    |    |    |    |
| <b>CHUNG, DAVID</b>       |      |    |    | (5)           |    |    |    |    | ( ) ( ) ( ) ( ) ( ) ( ) ( ) ( ) ( ) ( ) |    |    |    |    | (A) (H) (S) (B) |   |  |  |  | (1) (2) (3) (4) |  |    |    |    | (1) (2) (3) (4) |    |    |    |    |    |    |
| 11111354                  | 0208 | GD | 08 |               |    |    |    |    |   |    |    |    |    | I               | W |  |  |  |                 |  | 10 | 20 | 30 | 40              | 50 | 10 | 20 | 30 | 40 | 50 |
| 1ST <b>B</b> 2ND 3RD      |      |    |    |               |    |    |    |    |   |    |    |    |    |                 |   |  |  |  |                 |  |    |    |    |                 |    |    |    |    |    |    |
| <b>CONLIN, CAMERON</b>    |      |    |    | (5)           |    |    |    |    | ( ) ( ) ( ) ( ) ( ) ( ) ( ) ( ) ( ) ( ) |    |    |    |    | (A) (H) (S) (B) |   |  |  |  | (1) (2) (3) (4) |  |    |    |    | (1) (2) (3) (4) |    |    |    |    |    |    |
| 11112827                  | 0207 | GD | 08 |               |    |    |    |    |   |    |    |    |    | I               | W |  |  |  |                 |  | 10 | 20 | 30 | 40              | 50 | 10 | 20 | 30 | 40 | 50 |
| 1ST <b>F</b> 2ND 3RD      |      |    |    |               |    |    |    |    |   |    |    |    |    |                 |   |  |  |  |                 |  |    |    |    |                 |    |    |    |    |    |    |
| <b>CROW, NATASHA</b>      |      |    |    | (5)           |    |    |    |    | ( ) ( ) ( ) ( ) ( ) ( ) ( ) ( ) ( ) ( ) |    |    |    |    | (A) (H) (S) (B) |   |  |  |  | (1) (2) (3) (4) |  |    |    |    | (1) (2) (3) (4) |    |    |    |    |    |    |
| 11835259                  | 0220 | GD | 08 |               |    |    |    |    |   |    |    |    |    | I               | W |  |  |  |                 |  | 10 | 20 | 30 | 40              | 50 | 10 | 20 | 30 | 40 | 50 |
| 1ST <b>C</b> 2ND 3RD      |      |    |    |               |    |    |    |    |   |    |    |    |    |                 |   |  |  |  |                 |  |    |    |    |                 |    |    |    |    |    |    |
| <b>DANA, STEVE L</b>      |      |    |    | (5)           |    |    |    |    | ( ) ( ) ( ) ( ) ( ) ( ) ( ) ( ) ( ) ( ) |    |    |    |    | (A) (H) (S) (B) |   |  |  |  | (1) (2) (3) (4) |  |    |    |    | (1) (2) (3) (4) |    |    |    |    |    |    |
| 11947054                  | 0204 | GD | 08 |               |    |    |    |    |   |    |    |    |    | I               | W |  |  |  |                 |  | 10 | 20 | 30 | 40              | 50 | 10 | 20 | 30 | 40 | 50 |
| 1ST <b>C</b> 2ND 3RD      |      |    |    |               |    |    |    |    |   |    |    |    |    |                 |   |  |  |  |                 |  |    |    |    |                 |    |    |    |    |    |    |
| <b>DORRIES, SERENA</b>    |      |    |    | (5)           |    |    |    |    | ( ) ( ) ( ) ( ) ( ) ( ) ( ) ( ) ( ) ( ) |    |    |    |    | (A) (H) (S) (B) |   |  |  |  | (1) (2) (3) (4) |  |    |    |    | (1) (2) (3) (4) |    |    |    |    |    |    |
| 11111355                  | 0208 | GD | 08 |               |    |    |    |    |   |    |    |    |    | I               | W |  |  |  |                 |  | 10 | 20 | 30 | 40              | 50 | 10 | 20 | 30 | 40 | 50 |
| 1ST <b>D</b> 2ND 3RD      |      |    |    |               |    |    |    |    |   |    |    |    |    |                 |   |  |  |  |                 |  |    |    |    |                 |    |    |    |    |    |    |

## Scannable OMR ("Bubble") Forms Creation with Lytrod Software Designers

Optical mark readers have been used for decades and have been determined to be the fastest, most cost-effective and accurate means for collecting human responses to questions. Designing, producing and storing OMR forms, however, has not been as efficient. Some of the challenges to the current process of having an outside vendor produce testing and survey forms are:

- Lead time to design and obtain preprinted scannable forms is on average 5 weeks.
- High minimum quantity requirements that demand storage and inventory.
- High form creation and printing cost. Additional charges for customization, foreign languages and duplex forms.
- Preprinted forms are frequently "pre-slugged" (printed on) before they are filled out by the user.

### Digital Print-on-Demand Solution

Proform Designer, DeskTop Designer and Office Designer allow creation of OMR forms on Window based PCs and printing on PCL or PostScript printers. The critical alignment of the OMR form elements is handled entirely by the software. There is never a need to manually align timing marks with response bubbles and form identification marks. Other common OMR design techniques, such as title boxes, written response boxes and response numbering, are also automated. Once your OMR form is designed, it can easily be printed to one or more supported printers.

Many OMR forms contain variable data. Since the OMR form and data can now be printed simultaneously, there are no additional steps required to produce the form. Proform Designer, DeskTop Designer and Office Designer share a sophisticated, toolbar-driven interface. OMR elements are created and customized with the click of the mouse.

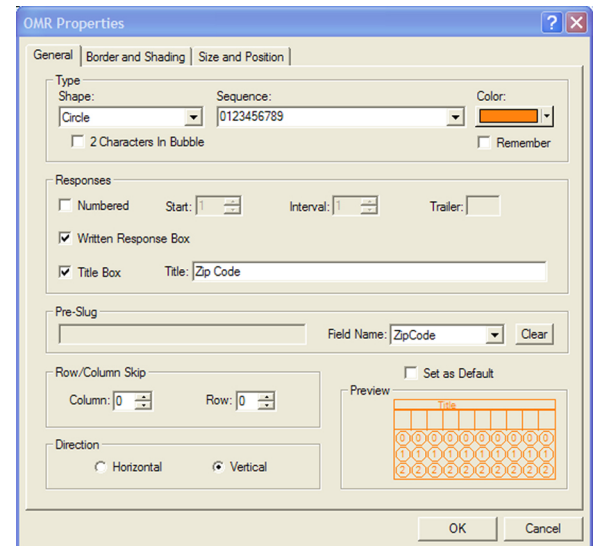

### The Benefits

Proform Designer, DeskTop Designer and Office Designer enable in-house replication of OMR forms that, until now, had been difficult to produce. Turn around time is reduced from weeks to hours allowing users to create customized OMR forms "on demand". Creating these forms electronically provides a significant cost savings over the traditional pre-printed method, as well as allows for creative customization and personalization.

### The Features

- Automatic creation and alignment of timing marks and form identification marks
- Automatic box drawing around responses
- Add written response boxes
- Customize responses by changing box style, thickness and shading
- Automatic numbering of items and questions
- Wide selection of "bubble" shapes including circles, ovals, boxes, rectangles, etc.
- Customize bubbles by choosing font, style and size
- Easily change bubble direction
- Title information becomes part of OMR responses and is formatted accordingly
- Sophisticated grid layouts that ensure proper alignment of OMR elements with other form elements such as text
- Supports 6X5, 6X6 and 6X8 form layouts, 40 and 48 channel

To learn more about OMR forms for your digital printer visit:  
<http://www.lytrod.com/solutions/omr>  
 or read the QR Code to the right with your smart phone.



# QUINCY PUBLIC SCHOOLS GRADE REPORTING

## ARIS MIDDLE SCHOOL

SCHOOL NBR. **S MS1081-01**  
**MATH**  
 SUBJECT LV SUBJECT # SECT  
**BASSIL, T**  
 TEACHER  
**0048** **FY** **12-NOV-99**  
 PAGE QTR DATE

|   |                                  |                                  |   |   |   |   |   |   |                                  |   |   |                                  |   |   |   |   |   |   |                                  |   |   |   |   |   |   |   |
|---|----------------------------------|----------------------------------|---|---|---|---|---|---|----------------------------------|---|---|----------------------------------|---|---|---|---|---|---|----------------------------------|---|---|---|---|---|---|---|
| B | A                                | <input checked="" type="radio"/> | C | D | E | F | G | H | I                                | J | K | L                                | M | N | O | P | Q | R | S                                | T | U | V | W | X | Y | Z |
| A | <input checked="" type="radio"/> | B                                | C | D | E | F | G | H | I                                | J | K | L                                | M | N | O | P | Q | R | S                                | T | U | V | W | X | Y | Z |
| S | A                                | B                                | C | D | E | F | G | H | I                                | J | K | L                                | M | N | O | P | Q | R | <input checked="" type="radio"/> | T | U | V | W | X | Y | Z |
| S | A                                | B                                | C | D | E | F | G | H | I                                | J | K | L                                | M | N | O | P | Q | R | <input checked="" type="radio"/> | T | U | V | W | X | Y | Z |
| I | A                                | B                                | C | D | E | F | G | H | <input checked="" type="radio"/> | J | K | L                                | M | N | O | P | Q | R | S                                | T | U | V | W | X | Y | Z |
| L | A                                | B                                | C | D | E | F | G | H | I                                | J | K | <input checked="" type="radio"/> | M | N | O | P | Q | R | S                                | T | U | V | W | X | Y | Z |
|   | A                                | B                                | C | D | E | F | G | H | I                                | J | K | L                                | M | N | O | P | Q | R | S                                | T | U | V | W | X | Y | Z |
|   | A                                | B                                | C | D | E | F | G | H | I                                | J | K | L                                | M | N | O | P | Q | R | S                                | T | U | V | W | X | Y | Z |

### Instructions

Mark heavy black mark which fills circle.  
 Erase any errors completely.  
 Make no stray marks.

Correct Mark  Incorrect Marks



Use No. 2  
Pencil Only

| STUDENT                   |      |     |     | Current Grade |    |    |    |    |              |    |    |    |    |   |   |                 |  |  | Comment # 1 |  |    |    |    | Comment # 2 |    |    |    |    |    |    |   |   |   |
|---------------------------|------|-----|-----|---------------|----|----|----|----|--------------|----|----|----|----|---|---|-----------------|--|--|-------------|--|----|----|----|-------------|----|----|----|----|----|----|---|---|---|
|                           |      |     |     | Academic      |    |    |    |    | Non-Academic |    |    |    |    |   |   |                 |  |  |             |  |    |    |    |             |    |    |    |    |    |    |   |   |   |
| ID                        | HR   | GD  | 08  | 90            | 80 | 70 | 60 | 50 | 40           | 30 | 20 | 10 | 00 | I | W |                 |  |  |             |  | 10 | 20 | 30 | 40          | 50 | 10 | 20 | 30 | 40 | 50 |   |   |   |
| <b>DENNINGS, JENNIFER</b> |      |     |     |               |    |    |    |    |              |    |    |    |    |   |   |                 |  |  |             |  |    |    |    |             |    |    |    |    |    |    |   |   |   |
| 11850124                  | 0204 |     | 08  |               |    |    |    | 5  |              |    |    |    |    |   |   | (A) (H) (S) (B) |  |  |             |  |    | 1  | 2  | 3           | 4  | 1  | 2  | 3  | 4  | 1  | 2 | 3 | 4 |
| 1ST                       | D    | 2ND | 3RD |               |    |    |    |    |              |    |    |    |    |   |   |                 |  |  |             |  |    |    |    |             |    |    |    |    |    |    |   |   |   |
| <b>EDWARDS, JERI</b>      |      |     |     |               |    |    |    |    |              |    |    |    |    |   |   |                 |  |  |             |  |    |    |    |             |    |    |    |    |    |    |   |   |   |
| 11929143                  | 0207 |     | 08  |               |    |    |    | 5  |              |    |    |    |    |   |   | (A) (H) (S) (B) |  |  |             |  |    | 1  | 2  | 3           | 4  | 1  | 2  | 3  | 4  | 1  | 2 | 3 | 4 |
| 1ST                       | D    | 2ND | 3RD |               |    |    |    |    |              |    |    |    |    |   |   |                 |  |  |             |  |    |    |    |             |    |    |    |    |    |    |   |   |   |
| <b>FERRIS, DAN</b>        |      |     |     |               |    |    |    |    |              |    |    |    |    |   |   |                 |  |  |             |  |    |    |    |             |    |    |    |    |    |    |   |   |   |
| 11852683                  | 0220 |     | 08  |               |    |    |    | 5  |              |    |    |    |    |   |   | (A) (H) (S) (B) |  |  |             |  |    | 1  | 2  | 3           | 4  | 1  | 2  | 3  | 4  | 1  | 2 | 3 | 4 |
| 1ST                       | C    | 2ND | 3RD |               |    |    |    |    |              |    |    |    |    |   |   |                 |  |  |             |  |    |    |    |             |    |    |    |    |    |    |   |   |   |
| <b>GAGNON, BRIAN</b>      |      |     |     |               |    |    |    |    |              |    |    |    |    |   |   |                 |  |  |             |  |    |    |    |             |    |    |    |    |    |    |   |   |   |
| 11909038                  | 0204 |     | 08  |               |    |    |    | 5  |              |    |    |    |    |   |   | (A) (H) (S) (B) |  |  |             |  |    | 1  | 2  | 3           | 4  | 1  | 2  | 3  | 4  | 1  | 2 | 3 | 4 |
| 1ST                       | D    | 2ND | 3RD |               |    |    |    |    |              |    |    |    |    |   |   |                 |  |  |             |  |    |    |    |             |    |    |    |    |    |    |   |   |   |
| <b>GOWER, JUNE</b>        |      |     |     |               |    |    |    |    |              |    |    |    |    |   |   |                 |  |  |             |  |    |    |    |             |    |    |    |    |    |    |   |   |   |
| 11935489                  | 0219 |     | 08  |               |    |    |    | 5  |              |    |    |    |    |   |   | (A) (H) (S) (B) |  |  |             |  |    | 1  | 2  | 3           | 4  | 1  | 2  | 3  | 4  | 1  | 2 | 3 | 4 |
| 1ST                       | A    | 2ND | 3RD |               |    |    |    |    |              |    |    |    |    |   |   |                 |  |  |             |  |    |    |    |             |    |    |    |    |    |    |   |   |   |
| <b>HARRIS, PHIL</b>       |      |     |     |               |    |    |    |    |              |    |    |    |    |   |   |                 |  |  |             |  |    |    |    |             |    |    |    |    |    |    |   |   |   |
| 11891113                  | 0204 |     | 08  |               |    |    |    | 5  |              |    |    |    |    |   |   | (A) (H) (S) (B) |  |  |             |  |    | 1  | 2  | 3           | 4  | 1  | 2  | 3  | 4  | 1  | 2 | 3 | 4 |
| 1ST                       | A    | 2ND | 3RD |               |    |    |    |    |              |    |    |    |    |   |   |                 |  |  |             |  |    |    |    |             |    |    |    |    |    |    |   |   |   |
| <b>HOLLERAN, GLEN</b>     |      |     |     |               |    |    |    |    |              |    |    |    |    |   |   |                 |  |  |             |  |    |    |    |             |    |    |    |    |    |    |   |   |   |
| 11916911                  | 0207 |     | 08  |               |    |    |    | 5  |              |    |    |    |    |   |   | (A) (H) (S) (B) |  |  |             |  |    | 1  | 2  | 3           | 4  | 1  | 2  | 3  | 4  | 1  | 2 | 3 | 4 |
| 1ST                       | C    | 2ND | 3RD |               |    |    |    |    |              |    |    |    |    |   |   |                 |  |  |             |  |    |    |    |             |    |    |    |    |    |    |   |   |   |
| <b>JACOBS, MARTIN</b>     |      |     |     |               |    |    |    |    |              |    |    |    |    |   |   |                 |  |  |             |  |    |    |    |             |    |    |    |    |    |    |   |   |   |
| 11834524                  | 0208 |     | 08  |               |    |    |    | 5  |              |    |    |    |    |   |   | (A) (H) (S) (B) |  |  |             |  |    | 1  | 2  | 3           | 4  | 1  | 2  | 3  | 4  | 1  | 2 | 3 | 4 |
| 1ST                       | C    | 2ND | 3RD |               |    |    |    |    |              |    |    |    |    |   |   |                 |  |  |             |  |    |    |    |             |    |    |    |    |    |    |   |   |   |
| <b>KASSIS, ANGELA</b>     |      |     |     |               |    |    |    |    |              |    |    |    |    |   |   |                 |  |  |             |  |    |    |    |             |    |    |    |    |    |    |   |   |   |
| 11850116                  | 0207 |     | 08  |               |    |    |    | 5  |              |    |    |    |    |   |   | (A) (H) (S) (B) |  |  |             |  |    | 1  | 2  | 3           | 4  | 1  | 2  | 3  | 4  | 1  | 2 | 3 | 4 |
| 1ST                       | D    | 2ND | 3RD |               |    |    |    |    |              |    |    |    |    |   |   |                 |  |  |             |  |    |    |    |             |    |    |    |    |    |    |   |   |   |
| <b>LAINES, JOSE</b>       |      |     |     |               |    |    |    |    |              |    |    |    |    |   |   |                 |  |  |             |  |    |    |    |             |    |    |    |    |    |    |   |   |   |
| 11834540                  | 0219 |     | 08  |               |    |    |    | 5  |              |    |    |    |    |   |   | (A) (H) (S) (B) |  |  |             |  |    | 1  | 2  | 3           | 4  | 1  | 2  | 3  | 4  | 1  | 2 | 3 | 4 |
| 1ST                       | D    | 2ND | 3RD |               |    |    |    |    |              |    |    |    |    |   |   |                 |  |  |             |  |    |    |    |             |    |    |    |    |    |    |   |   |   |
| <b>LIPPS, LEWIS</b>       |      |     |     |               |    |    |    |    |              |    |    |    |    |   |   |                 |  |  |             |  |    |    |    |             |    |    |    |    |    |    |   |   |   |
| 11111354                  | 0208 |     | 08  |               |    |    |    | 5  |              |    |    |    |    |   |   | (A) (H) (S) (B) |  |  |             |  |    | 1  | 2  | 3           | 4  | 1  | 2  | 3  | 4  | 1  | 2 | 3 | 4 |
| 1ST                       | B    | 2ND | 3RD |               |    |    |    |    |              |    |    |    |    |   |   |                 |  |  |             |  |    |    |    |             |    |    |    |    |    |    |   |   |   |
| <b>MARSHALL, LINDA</b>    |      |     |     |               |    |    |    |    |              |    |    |    |    |   |   |                 |  |  |             |  |    |    |    |             |    |    |    |    |    |    |   |   |   |
| 11112827                  | 0207 |     | 08  |               |    |    |    | 5  |              |    |    |    |    |   |   | (A) (H) (S) (B) |  |  |             |  |    | 1  | 2  | 3           | 4  | 1  | 2  | 3  | 4  | 1  | 2 | 3 | 4 |
| 1ST                       | F    | 2ND | 3RD |               |    |    |    |    |              |    |    |    |    |   |   |                 |  |  |             |  |    |    |    |             |    |    |    |    |    |    |   |   |   |
| <b>MCREE, JAMES</b>       |      |     |     |               |    |    |    |    |              |    |    |    |    |   |   |                 |  |  |             |  |    |    |    |             |    |    |    |    |    |    |   |   |   |
| 11835259                  | 0220 |     | 08  |               |    |    |    | 5  |              |    |    |    |    |   |   | (A) (H) (S) (B) |  |  |             |  |    | 1  | 2  | 3           | 4  | 1  | 2  | 3  | 4  | 1  | 2 | 3 | 4 |
| 1ST                       | C    | 2ND | 3RD |               |    |    |    |    |              |    |    |    |    |   |   |                 |  |  |             |  |    |    |    |             |    |    |    |    |    |    |   |   |   |
| <b>MORGAN, SEAN</b>       |      |     |     |               |    |    |    |    |              |    |    |    |    |   |   |                 |  |  |             |  |    |    |    |             |    |    |    |    |    |    |   |   |   |
| 11947054                  | 0204 |     | 08  |               |    |    |    | 5  |              |    |    |    |    |   |   | (A) (H) (S) (B) |  |  |             |  |    | 1  | 2  | 3           | 4  | 1  | 2  | 3  | 4  | 1  | 2 | 3 | 4 |
| 1ST                       | C    | 2ND | 3RD |               |    |    |    |    |              |    |    |    |    |   |   |                 |  |  |             |  |    |    |    |             |    |    |    |    |    |    |   |   |   |
| <b>NEWTON, JASON</b>      |      |     |     |               |    |    |    |    |              |    |    |    |    |   |   |                 |  |  |             |  |    |    |    |             |    |    |    |    |    |    |   |   |   |
| 11111355                  | 0208 |     | 08  |               |    |    |    | 5  |              |    |    |    |    |   |   | (A) (H) (S) (B) |  |  |             |  |    | 1  | 2  | 3           | 4  | 1  | 2  | 3  | 4  | 1  | 2 | 3 | 4 |
| 1ST                       | D    | 2ND | 3RD |               |    |    |    |    |              |    |    |    |    |   |   |                 |  |  |             |  |    |    |    |             |    |    |    |    |    |    |   |   |   |

## Scannable OMR ("Bubble") Forms Creation with Lytrod Software Designers

Optical mark readers have been used for decades and have been determined to be the fastest, most cost-effective and accurate means for collecting human responses to questions. Designing, producing and storing OMR forms, however, has not been as efficient. Some of the challenges to the current process of having an outside vendor produce testing and survey forms are:

- Lead time to design and obtain preprinted scannable forms is on average 5 weeks.
- High minimum quantity requirements that demand storage and inventory.
- High form creation and printing cost. Additional charges for customization, foreign languages and duplex forms.
- Preprinted forms are frequently "pre-slugged" (printed on) before they are filled out by the user.

### Digital Print-on-Demand Solution

Proform Designer, DeskTop Designer and Office Designer allow creation of OMR forms on Window based PCs and printing on PCL or PostScript printers. The critical alignment of the OMR form elements is handled entirely by the software. There is never a need to manually align timing marks with response bubbles and form identification marks. Other common OMR design techniques, such as title boxes, written response boxes and response numbering, are also automated. Once your OMR form is designed, it can easily be printed to one or more supported printers.

Many OMR forms contain variable data. Since the OMR form and data can now be printed simultaneously, there are no additional steps required to produce the form. Proform Designer, DeskTop Designer and Office Designer share a sophisticated, toolbar-driven interface. OMR elements are created and customized with the click of the mouse.

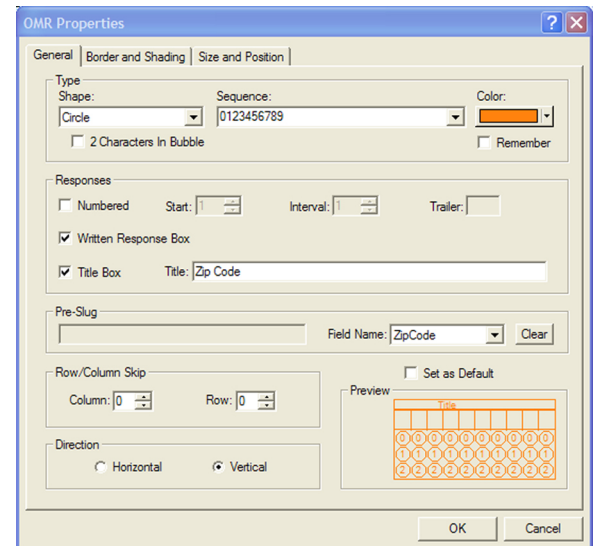

### The Benefits

Proform Designer, DeskTop Designer and Office Designer enable in-house replication of OMR forms that, until now, had been difficult to produce. Turn around time is reduced from weeks to hours allowing users to create customized OMR forms "on demand". Creating these forms electronically provides a significant cost savings over the traditional pre-printed method, as well as allows for creative customization and personalization.

### The Features

- Automatic creation and alignment of timing marks and form identification marks
- Automatic box drawing around responses
- Add written response boxes
- Customize responses by changing box style, thickness and shading
- Automatic numbering of items and questions
- Wide selection of "bubble" shapes including circles, ovals, boxes, rectangles, etc.
- Customize bubbles by choosing font, style and size
- Easily change bubble direction
- Title information becomes part of OMR responses and is formatted accordingly
- Sophisticated grid layouts that ensure proper alignment of OMR elements with other form elements such as text
- Supports 6X5, 6X6 and 6X8 form layouts, 40 and 48 channel

To learn more about OMR forms for your digital printer visit:  
<http://www.lytrod.com/solutions/omr>  
 or read the QR Code to the right with your smart phone.

